

Kappa Kappa Psi, the band service fraternity, would like to thank the following individuals and organizations for their contributions to the Colorado All-State Band:

| | |
|--|--|
| Ken Anderson | Mary Bell |
| Blackjack Pizza | Creative Arts Recording |
| Jeffrey M. Davis | The Finest Record Store |
| Flesher-Hinton Music | The Greeley Inn |
| Dr. Shirly Howell | Luanne Johannes |
| Kerbs Printing | Sandi Koehler |
| Tom Leyba | National Association of Jazz Educators |
| Norbel Credit Union | The Raintree Plaza |
| Rockley Music | Mrs. Beverley Skinner |
| Dean Howard Skinner | Barry Stuvell |
| Kirk Vogel | Western Sizzlin Steak House |
| UNC Facility and Operations | Doug Wurst |
| UNC String Project | UNC Student Representative Council |
| UNC Woodwind, Brass and Percussion Faculty | |

Kappa Kappa Psi

| | |
|---------------------|----------------|
| Scott A. Schlup | President |
| F. Jack Yonce | Vice president |
| Pamela Edgington | Secretary |
| Suzanne Higinbotham | Treasurer |
| Dr. Ken Singleton | Sponsor |
| Dr. John Bell | Advisor |

Members

Stan Baran
 Marcie Brown
 Donna Droll
 Karen Fritts
 Harold Herman
 Jerome Joiner
 Robin Krening
 Kathy Meyer
 Tom Morgan
 Tammy Paulson

Gary Brattin
 Dan Culp
 Rachel Ellins
 Kristen Heller
 Lisa Jelle
 Laura Kallemeyn
 Carmen Lemon
 Joseph Miles
 Dave Pasqua
 George Zambrano

Pledges

Andrew Barnitz
 Janet Brown
 Susan Brown
 Jeanette Burke
 Angela Galusha
 Jill Geist
 Tom Wilson

7TH ANNUAL



IN MUSIC

featuring Guest Conductors

James Croft
Kenneth Singleton

in conjunction with the
 37th Annual

Colorado High School
All-State Concert Band
All-State A-AA Wind Ensemble

April 7, 8, 9, 1988
 Foundation Hall, 1516 8th Avenue

Sponsored by the
 School of Music
 College of Performing and Visual Arts
 University of Northern Colorado

Sanctioned by the
 Colorado High School Activities Association

All concerts are complimentary

Thursday, April 7, 8:30 pm

UNC Small Ensembles & Concert Band

March from "Suite for 8 Horns" Ronald Lo Presti

UNC Horn Ensemble

Presto from "Grave et Presto" Jean Rivier

UNC Saxophone Quartet

Allegro from "Trois Pieces Breves" Jacques Ibert

Platte River Woodwind Quintet

Xylophonia Joe Green
Arranged by Bob Becker

Paul Jebe, Xylophone Solo
UNC Percussion Ensemble I

Contrapunctus I from "The Art of Fugue" J. S. Bach

UNC Bassoon Ensemble

Tales of the Cultural Revolution Brian Holmes

Jack Robinson, Narrator
Gary Brattin & Jay Miles, Tubas

Allegro Vivace from "Three Shanties" Malcolm Arnold

Union Colony Woodwind Quintet

Largo and Allegro from "Sonata for Trombone Choir" Evan Copley

UNC Trombone Choir

- Intermission -

Drawing for Free Prizes

Prizes donated by
Norbel Credit Union
Flesher-Hinton Music
Rockley Music
The Finest Record Store

The Belle of Chicago John Philip Sousa

Al Fresco Karel Husa

The Thin Red Line Kenneth J. Alford

UNC Concert Band

Janet Brown
Kristen Heller

Christie Buck
Cristl Holzl

Melissa French
Jerome Joiner

Rachel Fuchs
Christian Paetsch

UNC Horn Ensemble

(Jack Herrick, Director)

Michael Cox - soprano

Brian Bayman - alto

Ty Nemechek - tenor

Todd Wilkinson - baritone

UNC Saxophone Quartet

(Roger Greenberg, Coach)

Platte River Woodwind Quintet

(Loren Bartlett, Coach & Bassoonist)

Trish Mullins - flute

Sharon Lacey - oboe

Rachel Ellins - clarinet

Janet Brown - Horn

UNC Percussion Ensemble I

(Gray Barrier, Director & Duck Caller)

John Korber

Shawn Moore

Terry Vermillion

Dan Way

UNC Bassoon Ensemble

(Loren Bartlett, Director & Bassoonist)

Donna Droll

David Fleming
Frank Truex

Richa McGee
David Waltman

Carmen Lemon

Union Colony Woodwind Quintet

(William Jamieson, Coach)

Lisa Jelle - flute

Kathy Meyer - oboe

Laura Knoll - clarinet
Kristen Heller - horn

Frank Truex - bassoon

UNC Trombone Choir

(Buddy Baker, Director)

Mark Aderman
Timothy Carless (bass)
David Glenn
John Mullis
Bradley Schmidt
Stephen Street

Marc Allison
Walter Cummings
Molly Johnson
Scott Oleson
Todd Skoglund
Michael Turnbull

William Bohnenblust
David Dinsmore
Norman Klumpp (bass)
David Pahs
William Skulley
Cheryl Walters

Gary Brattin (bass)
Daniel Gauper
Thomas Morgan (bass)
Leslie Radecki
Bradley Staats
David Wiske
Jack Yonce

UNC Concert Band

(John R. Bell, Director)

Flute

Roxanne Arithson (piccolo)
Jennifer Berg
Jeanette Burke
Randy Gregory
Harold Herman
Cynthia Jensen
Matt Johnson
Lisa Keachie
* Shelley Schleining
Robbie Smith
Barb Taylor

Oboe

Susan Brown
* Karen Fritts

Bassoon

Lisa Lehman
* David Waltman

* denotes section leader

Clarinet

Andrew Banitz
Jill Geist
Ted Gordon
Randy Green
Cynthia Helgoth
R. David Hoof
Dan Hollister
Rick Nelson
Paula Ohri
Yvonne Pacheco
Pamela Parrill
Ken Ruterbories
* Mark Villines
Bobbie Walker
Frederick Whitney

Horn

* Christie Buck
Jill Meisel
Rachel Fuchs

Saxophone

David Cole (baritone)
* Kevin Droe (alto)
Bill Gehmen
Robin Mullin (alto)
Jaime Schneider
Darrin Tams
Ty Valentine

Cornet & Trumpet

* Chet Arthur
Daniel Culp
Kim Davidson
Richard Dustin
Ron Hursh
Martin Mapes
Katherine Rittenhouse

Piano

Charlotte Mills

Celesta

Doug Boyd

Trombone

David Pahs
* Leslie Radecki
Bradley Staats
Todd Skoglund

Euphonium

Molly Johnson
Jack Yonce

Tuba

Chris Campbell
Brenda Endsley
Matt Thomas

Percussion

Tim Christiansan
Paul Darden
Christopher Pelttzl
Brian Phillips
* John Sliwinski

Friday, April 8, 8 pm

UNC Trumpet Choir
Chamber Winds
Wind Ensemble

Pictures At An Exhibition

Modeste Moussorgsky
Arranged by Scott A. Schlup

Trumpet Choir

The Crosley March

Henry Fillmore

Carnival of Venice

Del Staigers

William Pfund, Cornet Soloist

First Suite in E-flat, Op. 28a

Gustav Holst

- I. Chaconne
- II. Intermezzo
- III. March

Edited by Colin Matthews

Chamber Winds

- Intermission -

Tuba Concerto

Edward Gregson

- I. Allegro Deciso
- II. Lento e Mesto
- III. Allegro Giocoso

Gary Brattin, Tuba Soloist
(Winner, 1987 Rocky Mountain Competition)

La Fiesta Mexicana, A Mexican Folk Song Symphony

H. Owen Reed

- I. Prelude and Aztec Dance
- II. Mass
- III. Carnival

Wind Ensemble

UNC Trumpet Choir
(William Pfund, Director)

Darryl Abrahamson
Rex Cadwallader
Daniel Culp
Arthur Falbush
Suzanne Higinbotham
Nate Kowalski
John Maga
Kevin Navarro
Katherine Rittenhouse
Terry Vermillion (percussion)

Chet Arthur
Stephen Case
Kim Davidson
James Fuller
Ron Hursh
Michael Krueger
Martin Mapes
Jeff Odenbaugh
Brett Ryan
Daniel Way (percussion)

Stan Baran
Dan Cavaliere (percussion)
Richard Duston
Joseph Herbert
Paul Jebe (percussion)
Les Langford
Shawn Morrison
Dan Parmentier (percussion)
William Shade
David Wertz

Mark Brown
David Cubbage
Jeff Evans
Dane Heuchemer
John Korber (percussion)
Paul Laubhan
Bart Mueller
Michael Paul
Scott Schlup
Thomas Wilson
Rodney Woodard

UNC Chamber Winds
(Kenneth Singleton, Director)

Flute
Lisa Jelle
Tamara Paulson

Clarinet
Rachel Ellins
Grayson Garner
Laura Knoll
Tobin Rockley (E-flat)

Saxophone
Michael Cox (tenor)
Todd Wilkinson (alto)

Euphonium
Walter Cummings

Oboe
Kathy Meyer

Horn
Janet Brown
Kriten Heller
Christian Paetsch

Tuba
Jay Miles

Bassoon
David Fleming
Frank Truex

Cornet & Trumpet
Darryl Abrahamson
Stan Baran
Suzanne Higinbotham
Scott A. Schlup

Trombone
Tom Morgan (bass)
Brad Schmidt
Jack Yonce

Percussion
John Korber
Paul Magnuson
Dan Way

UNC Wind Ensemble
(Kenneth Singleton, Director)

Flute
Belinda Berry
Pamela Edgington (piccolo)
Jodi Head
* Robin Krening
Tamara Paulson

Clarinet
Marcie Brown
Michelle Dvorak
* Rachel Ellins
Troy Evans
Angela Galusha (bass)
Laura Kallemeyn
Christy Mollender
David Pasqua (alto/bass)
Traci Pearson (contrabass)
Tobin Rockley (E-flat)
George Zambrano

Trumpet
Stephen L. Case
Kim Davidson
Arthur Falbush
* Dane Heuchemer
John Maga
Kevin Navarro

Euphonium
* Marc Allison
Walter Cummings

Oboe
* Karen Fritts
Margaret McClelland
Bart Mowrey

Horn
* Janet Brown
Melissa Jane French
Kristen Heller
Jerome Joiner

Tuba
Tom Baker
* Corey Dawson

Bassoon
Donna Droll
Carmen Lemon
* Richa McGee

Saxophone
Travis Baker (alto)
Matt Kennedy (baritone)
Laura Kimberlin (tenor)
* Ty Nemechek (alto)
Mary Peterson (alto)

Trombone
David Dinsmore
* John Mullis
David Pabs
Mike Turnbull

Percussion
Dan Cavaliere
Fritz Hoff
* Shawn Moore
Mike Packer
Brian Phillips
Lonnie Thomson

Piano
Kellie Murrin

Members of the ensembles are listed alphabetically in order to recognize and emphasize the importance of each individual's contribution.

Saturday, April 9, 1988

37th Annual Colorado All-State A-AA Wind Ensemble

Kenneth Singleton, Conductor

All-State Concert Band

James Croft, Conductor

Program to be selected from the following:

His Honor

Henry Fillmore
Edited by Frederick Fennell

Fantasia for Band

Vittorio Giannini

Flourish for Wind Band

Ralph Vaughan Williams

James Croft, Guest Conductor

Incantation and Dance

John Barnes Chance

A-AA Wind Ensemble

- Intermission -

Vanity Fair

Percy Fletcher

Illyrian Dances

Guy Woolfenden

- I. Rondeau
- II. Aubade
- III. Gigue

Who Puts His Trust In God Most Just

Johann Sebastian Bach
Arranged by James Croft

El Camino Real, A Latin Fantasy

Alfred Reed

Serenade, Op. 22(c)

Derek Bourgeois

Esprit de Corps

Robert Jager

Concert Band

Music for this concert was graciously provided by
Flesher-Hinton Music Company

Professional cassette recordings of this performance are available for \$8 per tape. If you have not already done so, an order may be placed by completing and mailing an order form to Creative Arts Recording Co. Order forms are located in the lobby.

All-State Band Clinicians



Dr. Kenneth Singleton

Kenneth Singleton has been director of bands at the University of Northern Colorado since June 1985. He has also taught at New Mexico State University (Las Cruces), the Hartt School of Music (University of Hartford), Albertus Magnus College and Yale University, both in New Haven, Connecticut. Singleton holds a degree from the University of South Florida and a doctorate from Yale University.

He is an avid transcriber of brass music (more than 1,000 titles) and a music editor for the Charles Ives Society. Since his arrival in Greeley he has completed a number of transcriptions for band, including Tchaikovsky's complete **Symphony No. 2**, Ives' **Postlude in F**, and Shostakovich's **Golden Age Ballet Suite**.

Dr. Singleton is in constant demand as a guest clinician, recently conducting numerous honor bands in the Colorado area as well as Orchestra New England, the University of Arizona Wind Ensemble, and the New Mexico All-State Concert Band.

Dr. James Croft

James Croft is director of bands at Florida State University in Tallahassee, a position he has held since 1980. He has also been director of bands at the University of South Florida in Tampa, Oshkosh (Wisconsin) High School, and Traer (Iowa) High School. He holds degrees from Cornell College, the University of Northern Iowa, and a doctorate from the University of Oklahoma. Dr. Croft conducts the Wind Orchestra and Symphonic Band at FSU. He is also professor of conducting and directs doctoral research.

Dr. Croft is a member of the American Bandmasters Association and is president of the National Band Association. He is also president-elect of the Southern Division of the College Band Directors National Association.

Dr. Croft has conducted All-State and Honor Bands throughout the country, and is one of the most popular band conductors on the international scene. Since last May he has conducted the Hungarian Central Army Wind Orchestra, the Israel National Youth Band, The British National Association of Symphonic Bands and Wind Ensembles (Manchester, England), and bands in Melbourne, Australia.

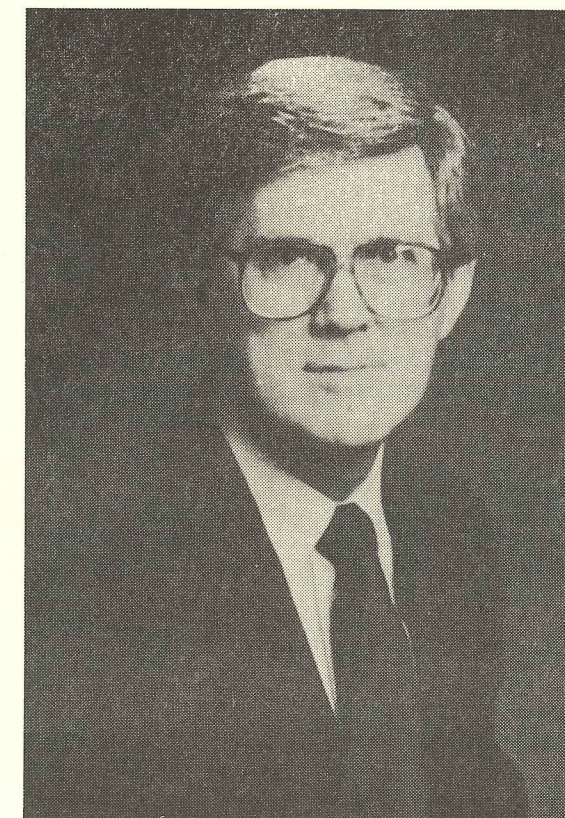

All-State A-AA Wind Ensemble Personnel

Students are listed alphabetically under the sections

| | | |
|--|---|--|
| Piccolo Lisa Spoelhof, Denver Christian | Clarinet III Sarah Brown, Sangre De Cristo Laurie Carter, Delta Tonya Johnson, Eaton Kerry Michele, Deer Trail | Horn I Jenny Tamblyn, Colo. Spgs. Christian |
| Flute I Jaana Kettunen, Weld Central Indra Prien, Glenwood Springs Laurie Ranum, Windsor Robyn Russell, Colorado Academy | Bass Clarinet Audra Church, Manitou Springs Lori Martinez, Monte Vista | Horn II Shane Delavan, Palisade |
| Flute II Heather Ogburn, Monte Vista Rebecca Scanga, Pagosa Springs Michelle Trujillo, Antonito Treena Wiesner, Nederland | Alto Saxophone I Tricia Roma, Lewis-Palmer | Horn III Jeff Drury, Silver State Baptist |
| Oboe I Elana Semadeni, Dove Creek | Alto Saxophone II Wayne Pacheco, Sargent | Horn IV Robin Magnuson, Steamboat |
| Oboe II Carol Taylor, Genoa-Hugo | Tenor Saxophone Jeff Espinoza, Monte Vista | Trombone I Steven Van Ausdall, Brush |
| Bassoon I Sarah Geraldi, Trinidad | Baritone Saxophone John Baes, Paonia | Trombone II Robert Campbell, Trinidad Dan Wickham, Lewis-Palmer |
| Bassoon II Colette Mason, Springfield | Cornet I Jeremiah Fowler, Fountain-Ft. Carson Kelley Thompson, Sargent | Trombone III Darla Fred, Windsor Adam Roland, Silver State Baptist |
| Clarinet I Beth Forbes, Nederland Kendra Morrison, Limon Joan Radke, Brush Emily Wood, Manitou Springs | Cornet II Steven Meakins, Haxtun Sarah Teter, Brush | Euphonium Andy Fuller, Delta Tony Lee, Palisade Scott Piper, Battle Mountain |
| Clarinet II Kristy Dieterie, Stratton Kellie Pierson, Battle Mountain Kelly Strawn, Lewis-Palmer Denise Wray, Hayden | Cornet III Angela Johnson, Lewis-Palmer Charles Johnson, Limon | Tuba Brian Lamb, Monte Vista Lyle Rasnic, Pagosa Springs Justin Rounsfell, Basalt |
| | Trumpet I Monique Silva, Delta | Percussion Matt Bilson, Meeker Jason Meisel, Brush Lisa Raley, Meeker Tony Shirley, Cedaredge Paul Spencer, Basalt Jim Walker, Gunnison |
| | Trumpet II Joel Brotherton, Haxtun | |

All-State Concert Band Personnel

Students are listed alphabetically under the sections

| | | |
|---|---|--|
| Piccolo Lee Sanne Silverberg, Denver East | Clarinet III Cheryl Gabbert, Pueblo County Wanda Gemaehlich, Sterling Deanna Johnson, Rangeview Kim Koeltzow, Greeley Central Maribel Liguez, Pueblo South Arlene Little, Niwot John Longbrake, Denver East Andrea Paist, Thomas Jefferson Kyndra Spitler, Greeley West Christine Whittemore, Thornton | Trumpet I Mark O'Brien, Greeley Central Don Penka, Green Mountain Brett Ryan, Greeley Central |
| Flute I Tony Aragon, Englewood Laura Carter, Denver East Rebecca Daugherty, Greeley West Susie Herrington, Pueblo Central Heidi Hohm, Rocky Mountain Diane Kinsley, Rampart Donna Kinsley, Rampart Nora Lynn, Overland Seemie Xavier, Ponderosa | Alto Clarinet Shana Dalton, Hayden Sheli Mick, Englewood | Trumpet II Chris Brice, Smoky Hill Ann Hamilton, Ft. Collins Rob Wylie, Bear Creek |
| Flute II Alexia Arnold, Widefield Brenda Craig, Littleton Tammy Killion, Broomfield Deanna La Point, Poudre Thea Olson, Rocky Mountain Yvette Padilla, Pueblo East Tricia Pipkin, Longmont Kellie Pratt, Thompson Valley | Bass Clarinet Ariana Bliss, Niwot Ron Liav, George Washington Cris Singleton, Grand Junction Central Christine Stauffacher, Englewood | Horn I Kim Erbes, Greeley West Chris Herr, Ft. Collins |
| Oboe I Elaine Epperson, Lewis-Palmer Jessica Hoffman, Air Academy | Contrabass Clarinet John Cannon, Rampart Danielle Harvey, Skyline | Horn II Heather Birchak, Rampart Erica Conner, Northglenn |
| Oboe II Wendy Barrios (Eng. Horn), Rocky Mountain Denise Bartlett, Englewood Ryun Yu, Delta | Alto Saxophone I Scott Derringer, Cheyenne Mountain Rick Kusk, Coronado | Horn III Kelly Matthews, Grand Junction Karen Salwerowicz, Green Mountain |
| Bassoon I Christina Owen, Montezuma-Cortez Mike Steadman, Doherty | Alto Saxophone II Rick DeMey, Greeley Central Wendy Lane, Coronado Chris Lehman, Manitou Springs | Horn IV Bettie Hoffman, Air Academy Tiffany Huszcza, Cañon City |
| Bassoon II Heidi Loomans, Ft. Collins Leslie Weed, Aurora Central | Tenor Saxophone Jaon DeLong, Cheyenne Mountain David Rogers, Greeley Central | Trombone I Erik Daniel, Wheat Ridge Gary Gordon, Denver East Russell Schroeder, Bear Creek |
| Clarinet I Windy Beckner (E-flat), Grand Junction Central Clark Burnside, Heritage Roger Campbell, Mitchell Michael Carlyle, Mitchell Alexander Charney, Ft. Collins Lane Gilchrist, Rampart Holly Hein, Ft. Collins Michael Stordahl, Green Mountain Marci Windscheimer, Brush | Baritone Saxophone Andy Contiguglia, Overland Geoff Gallegos, Gateway | Trombone II John Fuller, Greeley Central Mark Myer, Wray Fritz Paulsen, Overland |
| Clarinet II Kim Fetzer, Sterling Phyllis Knull, Palmer Lisa Mancuso, Pueblo South Kristin Reinecke, Manual Charlene Sandquist, Overland Scott Segler, Arapahoe Kirsta Shanstrom, Pueblo Central Tony Spano, Mapleton Christi Vickery, Green Mountain | Cornet I Robert Klein, Gateway Kirstin McCanne, Overland Matt Planer, Boulder Eric Schneider, Grand Junction | Trombone III Paul Grimes, Moffat County Jim Powers, Green Mountain David Prud'homme, Mitchell |
| | Cornet II Jeff Borden, Green Mountain Brent Donisthorpe, Pueblo Central Dawn Kramer, Skyline Jeffrey Odenbaugh, Valley | Euphonium Chad Brockman, Greeley Central Vicki Brubaker, Widefield Ben Drotar, Northglenn Val Kraus, Smoky Hill |
| | Cornet III Aaron Caldwell, Manual Kelley English, Smoky Hill Russ Massey, Thompson Valley Bart Mueller, Greeley Central | Tuba Charles Gubser, Cherry Creek Anthony Niederhauser, Widefield Brent Smith, Skyline Chris Tracy, Ft. Collins Sean Walker, Englewood |
| | | Percussion Kathy Berglund, Widefield Brad Evilsizer, Overland Alex Frederick, Heritage Katrina McDaniel, Green Mountain Brian Pfeffer, Rampart Jivan Skadden, Widefield Doug Thomas, Greeley Central Scott Van Loo, Greeley Central |

Participating High School and Directors

| | | | | |
|--|---|---|--|--|
| Air Academy Rick Shaw | Antonito Jess Lefebre | Arapahoe Ed Cannava | Aurora Central Michael J. Lucas | Basalt Don Newton |
| Battle Mountain Gary Lloyd | Bear Creek Mark Belcik | Boulder Gregory Ericksen | Broomfield Chris Waterbury | Brush Judy Meisel |
| Cañon City Ken Overbo | Cedaredge Jeff Thomas | Cherry Creek Fred Selby | Cheyenne Mountain Douglas Downey | Colorado Academy Kelly Gentry |
| Colo Spgs Christian Robert Rodine | Coronado Richard A. Kusk | Deer Trail Vanessa Reiter | Delta Richard Weldon | Denver Christian Douglas Rosima |
| Denver East Jerry Noonan | Doherty Rich Patterson | Dolores County Paul Semadeni | Eaton Irma Whitman | Englewood Dr. Jess L. Gerardi |
| Fountain-Ft. Carson Fred Schwartz | Ft. Collins Pat Underwood | Gateway Orlando L. Otis | Genoa-Hugo Lawrence Munaci | George Washington Randy Hamilton |
| Glenwood Springs Kirk Jones | Grand Junction J. Tim Mills | Grand Jct. Central Gary Ambrosier | Greeley Central Jeffrey M. Davis | Greeley West Thomas Leyba |
| Green Mountain Wayne Iiams | Gunnison Tom Irwin | Haxtun Kevin Beaber | Hayden William R. Grimes | Heritage Steven R. Asheim |
| Lake County Gary Welch | Lewis-Palmer Craig Ketels | Limon Greg Scherrer | Littleton Jim Anderson | Longmont Sal Martorano |
| Manitou Springs Brian Hopwood | Manual David Turner | Mapleton Eldon Wise | Meeker Tom Allen | Mitchell Peter Griffen |
| Moffat County Jackie Minchew | Monte Vista Gary Gaston | Montezuma Cortez Gary Hall | Nederland Leisa Bragg | Niwot Robert Latchaw |
| Northglenn Michael J. White | Overland John A. Icabone | Pagosa Springs Lisa Hartley | Palisade Beverly Bullock | Palmer Tom Kelly |
| Paonia Carl E. Hunerwudel | Ponderosa C. Wayne Manzaneras | Poudre Gary Stollsteimer | Pueblo Central James A. Lunn | Pueblo County Mark Emery |
| Pueblo East John Dobson | Pueblo South Al Cozetto | Rampart William D. Dykshorn | Rangeview Byron Gillett | Ranum Rob Yost |
| Rocky Mountain Casey Cropp | Sangre De Cristo Jolene Pavlovsky | Sargent Mike Perry | Silver State Baptist Nancy Byrd | Skyline Bill Wilkinson |
| Smoky Hill Joe Brice | Springfield Charles Pattie | Steamboat Springs Gino Panepinto | Sterling Scot Gunter | Stratton Vicky Chiles |
| Thomas Jefferson Roy Safstrom | Thompson Valley Richard K. Henry | Thornton Greggory Carroll | Trinidad Duane Zanotelli | Valley Joel Pederson |
| Weld Central Brenda Handel Johnson | Wheat Ridge Terry McEwen | Widefield Roxanne Bates | Windsor Edward Ranum | Wray Ron Argotsinger |

Colorado Music Educators Association Instrumental Affairs Council

Joe Brice - Chairman
Gary Ambrosier - Chairman-Elect
Larry Buchanan - Secretary/Treasurer

District No. 1
Steve Asheim

District No. 2
Michelle Ewer

District No. 3
Ed Ranum

District No. 4
Al Guadagnoli

District No. 5
Hosea Haynes

District No. 6
Larry Trujillo

Disrtict No. 7
Mike Wilson

District No. 8
Bill Grimes

Sterling Cossaboom - College Representative
Mike McBride - Music Administrator

University of Northern Colorado

Wind & Percussion Faculty

Walter Smith, Flute
Kenneth Evans, Oboe
William Jamieson, Clarinet
Bil Jackson, Clarinet
Loren Bartlett, Bassoon/Flute/Clarinet
Roger Greenberg, Saxophone
William Pfund, Trumpet
Jack Herrick, Horn
Buddy Baker, Trombone/Euphonium
Jack Robinson, Tuba/Bass Trombone
Gray Barrier, Percussion

Band Faculty & Staff

Kenneth Singleton, Director of Bands
John R. Bell, Associate Director of Bands
Walter Cummings, Doctoral Teaching Assistant
Virginia Fittz, Administrative Assistant
Scott A. Schlup, Office Manager
Tom Cunniffe & Robin Krening, Librarians
Dan Culp & Angela Galusha, Office Assistants
John Korber & Shawn Moore, Stage Managers
Scott A. Schlup, Kappa Kappa Psi President