

Kappa Kappa Psi, the band service fraternity, would like to thank the following individuals and organizations for their contributions to the Colorado All-State Bands:

Ken Anderson	Linda Anderson
Blackjack Pizza	Catering Connection
Greg Carroll	Coca-Cola Bottling
Cherise DeKraai	Flesher-Hinton Music
Dr. Shirley Howell	Jack Howell
Sandi Kohler	National Association of Jazz Educators
Michael Midgley	Norbel Credit Union
Penguin Recording	Beverley Skinner
Dr. Howard Skinner	Donna Steffins
Barry Stuvell	Tops-N-Tees

UNC Catering Service
 UNC Facilities and Operations
 UNC Student Representative Council
 UNC Woodwind, Brass and Percussion Faculty

Kappa Kappa Psi

Jeanette Burke	President
Suzanne Higinbotham	Vice President
Janet Brown	Chapter Secretary
Lisa Jelle	Corresponding Secretary
Scott A. Schlup	Treasurer
Dr. Ken Singleton	Sponsor
Dr. John Bell	Advisor

Members

Stan Baran
 Gary Brattin
 Susan Brown
 Donna Droll
 Karen Fritts
 Jill Geist
 Harold Herman
 Laura Kallemeyn
 Carmen Lemon
 Tammy Paulson
 Tom Wilson
 George Zambrano

Andrew Barnitz
 Marcie Brown
 Dan Culp
 Rachel Ellins
 Angela Galusha
 Kristen Heller
 Jerome Joiner
 Robin Krening
 Kathy Meyer
 Leslie Radecki
 F. Jack Yonce

Pledges

Bjorn Arseth
 Chet Arthur
 Marti Grogan
 Cynthia Jensen
 Todd Kelly
 Russ Massey
 Robin Millin
 April Skufka

Honorary

Ken Anderson

8TH ANNUAL

CELEBRITY SYMPOSIUM



IN MUSIC

featuring Guest Conductors

H. Robert Reynolds
Eddie R. Smith

in conjunction with the
 38th Annual

**Colorado High School
 All-State Concert Band
 All-State A-AA Wind Ensemble**

April 6, 7, 8, 1989
 Union Colony Civic Center
 Monfort Concert Hall

Sponsored by the
 School of Music
 College of Performing and Visual Arts
 University of Northern Colorado

Sanctioned by the
 Colorado High School Activities Association

Thursday, April 6, 8:30 pm

UNC Small Ensembles

Capriccio
A Hoffnung Fanfare

UNC Trumpet Choir

Vierdanck/Johnston
Malcolm Arnold/Olcott

Stabat Mater

UNC Horn Ensemble

G. P. da Palestrina/Burdick

Contrapunctus III, from "The Art of Fugue"

UNC Saxophone Quartet II

J. S. Bach/Greenberg

Midnight Star

UNC Percussion Ensemble I

David Friedman/Barrier

Comedy for Five Winds

"Four Roses and a Thorn" Woodwind Quintet

Paul Patterson

Power

UNC Euphonium/Tuba Quartet

John Stevens

- Intermission -

Drawing for Free Prizes

Prizes donated by

Norbel Credit Union
Rockley Music

Flesher-Hinton Music
The Finest Record Store

Fanfare

UNC Brass Choir

Donald Lybbert

De Tous Biens Playne
Frippery No. 5 - Beguine

UNC Bassoon Ensemble

Josquin DesPrez/Carp
Lowell Shaw

Scherzo

"Blue Sky" Brass Quintet

John Cheetham

Nuages

UNC Saxophone Quartet I

Eugene Bozza

Finale, from "Serenade in D Minor, Op. 44"

members of the UNC Wind Ensemble

Antonin Dvorak

Entrance

UNC Trombone Choir

Thomas Matta

UNC Trumpet Choir
(William Pfund, Director)

Darryl Abrahamson
Jeff Borden
Kim Davidson
Colin Forbes
Les Langford
Mark O'Brien
Shawn Morrison
Victoria Savage
Sara Teter

Chet Arthur
Mark Brown
Brent Donisthorpe
Suzanne Higinbotham
John Maga
Michael Paul
Katherine Rittenhouse
Scott Schlup
David Wertz

Derek Banach
David Cubbage
Richard Duston
Ron Hursh
Tony Marino
Christopher Pfund
Darline Romero
David Scott
Thomas Wilson

Stanley Baran
Daniel Culp
Arthur Falbush
Todd Kelly
Russell Massey
Matthew Planer
Brett Ryan
Carol Stephenson

UNC Horn Ensemble
(Jack Herrick, Director)

Christy Anderson
Rachel Fuchs
Luanne Johnson
David Wood

Kathy Bell
Brian Harris
Jerome Joiner

Janet Brown
Kristen Heller
Katrina McDaniel

Susan Coffee
Jason Herrick
Carol Sabey

UNC Saxophone Quartet II
(Roger Greenberg, Coach)

Dav Hoof - soprano

Jill Geist - alto

Laura Kimberlin - tenor

Fritz Whitney - baritone

UNC Percussion Ensemble I
(Gray Barrier, Director)

Dan Cavaliere
Shawn Moore
Tom Van Schoick

Kirk Jamieson
Mike Nevin
Dan Way

John Korber
Mike Packer

Paul Magnuson
Lonnie Thomsen

"Four Roses and a Thorn" Woodwind Quintet
(Kenneth Evans, Coach)

Lisa Jelle - flute

Kathy Meyer - oboe

Rachel Ellins- clarinet

Frank Truex - bassoon

UNC Euphonium/Tuba Quartet
(Jack Robinson, Coach)

Marc Allison - euphonium

Gary Brattin - tuba

Corey Dawson - tuba

Mike Turnbull - euphonium

UNC Brass Choir
(Jack Herrick, Director)

Daniel Culp - trumpet
Arthur Falbush - trumpet
Matthew Planer - trumpet

Brent Donisthorpe - trumpet
Joe Herbert - trumpet
Katherine Rittenhouse - trumpet

Mark Aderman - trombone
Brian Mohr - bass trombone
Cheryl Walters - trombone

David Dinsmore - trombone
John Mullis - trombone

UNC Bassoon Ensemble
(Loren Bartlett, Director)

Shawna Barton
Tim Hoyman
Gary Moody

Richa Condie
Lisa Lehman
Christina Owen

LaDonna Droll
Carmen Lemon
Frank Truex

David Fleming
Juanita Linsenmeyer
David Waltman - contra

"Blue Sky" Brass Quintet
(Jack Herrick, Coach)

John Maga - trumpet

Scott Schlup - trumpet

Janet Brown - horn

Dan Gauper - trombone

UNC Saxophone Quartet I
(Roger Greenberg, Coach)

Michael Cox - soprano

John Webb - alto

Ty Nemechek - tenor

Rick Nelson - baritone

members of the UNC Wind Ensemble
(Kenneth Singleton, Director)

Rebecca Hunget - oboe
Kathy Meyer - oboe
Caroline Wylie - cello

David Ciucevich - clarinet
Michael Stordahl - clarinet
Troy Raper - doublebass

Gary Moody - bassoon
Frank Truex - bassoon
David Waltman - contrabassoon

Janet Brown - horn
Kristen Heller - horn
Christian Paetsch - horn

UNC Trombone Choir
(Buddy Baker, Director)

Mark Aderman
Michael Buckley
David Dinsmore
Scott Harris
Karl Mattys
David Pahs
Bradley Schmidt
Stephen Street
David Wiske

Dee Aldridge - bass
Timothy Carless - bass
Charles Garnaas - bass
John Line - bass
Brian Mohr - bass
Christopher Pierce - bass
Todd Skoglund
Michael Turnbull

Marc Allison
Joseph Crider
Daniel Gauper
Mark Martinez
John Mullis
Leslie Radecki
William Skulley III
Cheryl Walters

Gary Brattin - bass
Christopher Culver
Gary Gordon
Thomas Matta - bass
Scott Oleson
Sean Ryan
Bradley Staats
Daniel Wickham

Members of the ensembles are listed alphabetically in order to recognize and emphasize the importance of each individual's contribution.

Friday, April 7, 8 pm

UNC Concert Band Symphonic Band Wind Ensemble

Concert Band

Savannah River Holiday Ron Nelson

Finale, from "Symphony No. 3" Gustav Mahler
Arranged by Jimmy Howard Reynolds

- Brief Intermission -

Symphonic Band

Concerto for Percussion and Wind Ensemble Karel Husa

- I. Maestoso
- II. Moderato Molto
- III. Allegro ma non troppo

Fritz Hoff
Kit Peltzel

Shawn Moore
Brian Phillips
(from the studio of Gray Barrier)

Mike Packer
Mike Shanks

March of the Steel Men Charles Belstering

- Brief Intermission -

Wind Ensemble

Occident et Orient Camille Saint-Saëns
Edited by David Whitwell

Overture to "The Cowboys" John Williams
Transcribed by James Curnow

Professional cassette recordings of this performance are available for the price of \$8.50 per tape plus \$1.50 postage and handling. If you have not already done so, an order may be placed by completing and mailing an order form to Penguin Digital Recording Company. Order forms are located in the lobby.

UNC Concert Band (Kenneth Singleton, Director) (Victoria Savage, Assistant Director)

Flute
Janice Billings
Jeanette Burke
Randy Gregory
* Marti Grogan
Ronda Hendren
Jacqueline Henke
Tawney Rowley - piccolo
April S. Skufca
Susan Strong
Paula Svendsen
Barb Taylor
Mindi Wilson

Clarinet
Andrew Barnitz
Claudine Bogart
Julie Burroughs - bass
Michelle Dvorak
Troy Evans
Randy Green
Dav Hoof - bass
* Deanna Johnson
Laura Kimberlin
Robin Millin - alto
Ty Nemechek
Kriss Rewalt
Kyndra Spitler

Horn
Christy Anderson
Rachel Fuchs
* Brian Harris
Katrina McDaniel
Victoria Savage

Cornet & Trumpet
* Derek Banach
David Cabbage
Colin Forbes
Tony Marino
Michael Paul
Darline Romero
Carol Stephenson

Euphonium
Vicki Brubaker

Tuba
* Gary Brattin
Nat Wickham

Percussion
Don Epstein
Garrett Evans
Jay Huggins
Kirk Jamieson
* Katrina McDaniel
Monte Thorin

Oboe
Teresa Brooks
* Kelli Jones

Bassoon
Shawna Barton
Juanita Linsenmeyer
* Christina Owen

Saxophone
Wes Carlson - tenor
Rick DeMay - baritone
Chris Lehman - sopr. & alto
Bryce Swimley - tenor
* Ty Valentine - alto

Trombone
Gary Gordon - bass
John Line - bass
Mark Martinez
Sean Ryan
* Todd Skoglund

Piano/Celeste
Kyndra Spitler

Harp
Laurie Lawson

UNC Symphonic Band (John R. Bell, Director)

Flute
Roxanne Arithson - piccolo
Belinda Berry
Jeanette Burke
Jodi Head
* Cynthia Jensen
Shelley Schleining

Oboe
* Susan Brown
* Margaret McClelland - EH
Bart Mowrey

Bassoon
* Richa Condie
LaDonna Droll
Carmen Lemon

Clarinet
Marcie Brown
* Mike Carlyle
* Rachel Ellins - E-flat
Matt Kennedy - bass
Christy Mollender
Frank Nelson
Ken Ruterbories
Mark Villines - alto

Saxophone
* Kevin Droe - alto
Mary Peterson - alto
Jim Schneider - baritone
Darrin Tams - tenor

Doublebass
Lanny Stutheit

Horn
Rachel Fuchs
Brian Harris
Luanne Johnson
* Jerome Joiner

Cornet & Trumpet
Chet Arthur
Kim Davidson
Rich Duston
Russ Massey
Shawn Morrison
Gary Wilhelm
* Thomas Wilson

Euphonium
Steve Street
Mike Turnbull

Trombone
Dee Aldridge - bass
Charles Garnaas - bass
Scott Harris
* Scott Oleson
Leslie Radecki
William A. Skulley III

Tuba
* Gary Brattin
* Corey Dawson

Percussion
Fritz Hoff
* Shawn Moore
Mike Packer
Kit Peltzel
Brian Phillips
Mike Shanks

UNC Wind Ensemble (Kenneth Singleton, Director) (Victoria Savage, Assistant Director)

Flute
Lisa Jelle
Priscilla Nicolaysen
Tammy Paulson - piccolo

Oboe
Rebecca Hunget
* Margaret McClelland
Kathy Meyer

Clarinet
David Ciucevich
* Rachel Ellins - E-flat
Jill Geist
Danielle Napoleon
Michael Stordahl
Mark Villines
Fritz Whitney - bass

* denotes Section Leader

Bassoon
Gary Moody
Frank Truex
David Waltman

Saxophone
Laura Kimberlin - alto
Richard Nelson - baritone
Ty Nemechek - alto
Robert Smith - tenor

Cornet & Trumpet
Darryl Abrahamson
Bjorn Arseth
Stephen L. Case
Todd Kelly
John Maga
Victoria Savage

Horn
Janet Brown
Kristen Heller
* Jerome Joiner
Christian Paetsch

Trombone
Dan Gauper
Tom Matta - bass
David Pahs
Bradley Schmidt

Euphonium
Marc Allison
David Pahs

Tuba
* Gary Brattin
* Corey Dawson

Doublebass
Troy Raper

Percussion
John Korber
Paul Magnuson
Kit Peltzel
Tom Van Schoick
Dan Way

Harp
Laurie Lawson

Members of the ensembles are listed alphabetically in order to recognize and emphasize the importance of each individual's contribution.

Saturday, April 8, 8 pm

38th Annual Colorado All-State A-AA Wind Ensemble

Eddie R. Smith, Conductor
All-State Concert Band

H. Robert Reynolds, Conductor
Program to be selected from the following:

A-AA Wind Ensemble

- | | |
|---|--|
| ① The Gallant Seventh | John Philip Sousa |
| ② <i>Prelude, Siciliano & Rondo - M. Arnold</i> | Edited by Frederick Fennell |
| Canzona | Peter Mennin |
| ④ Symphony No. 1, "In Memoriam, Dresden, Germany, 1945" | Daniel J. Bukvich |
| I. Prologue | |
| II. Seeds in the Wind | |
| III. Ave Maria | |
| IV. Fire Storm | |
| ③ Australian Up-Country Tune | Percy Aldridge Grainger
Arranged by Glenn Cliffe Bainum |
| ⑤ Pas Redoublé | Camille Saint-Saëns
Transcribed by Arthur Frackenpohl |
| Ye Banks and Braes O'Bonnie Doon | Percy Aldridge Grainger |
| Three Russian Cameos | Setting by William E. Rhoads |
| I. For Cossacks Only | Mikhail Glinka |
| II. Elegy for a Fallen Comrade | Samuil Naykapar |
| III. Games People Play | Dimitri Kabalevsky |

- Intermission -

Concert Band

- | | |
|--|---|
| Prelude, Op. 34, No. 14 | Dimitri Shostakovich
Transcribed by H. Robert Reynolds |
| Lincolnshire Posy | Percy Aldridge Grainger
Edited by Frederick Fennell |
| I. Lisbon (Sailor's Song) | |
| II. Horkstow Grange (The Miser and his Man: A local Tragedy) | |
| III. Rufford Park Poachers (Poaching Song) | |
| IV. The brisk young sailor (returned to wed his True Love) | |
| V. Lord Melbourne (War Song) | |
| VI. The Lost Lady Found (Dance Song) | |
| The Dark Green Glistens with Old Reflections, from "After a Gentle Rain" | Anthony Iannaccone |
| March: The BSO Forever, from "Divertimento" | Leonard Bernstein
Transcribed by Clare Grundman |

Music for this concert was graciously provided by Flesher-Hinton Music Company

Professional cassette recordings of this performance are available for the price of \$8.50 per tape plus \$1.50 postage and handling. If you have not already done so, an order may be placed by completing and mailing an order form to Penguin Digital Recording Company. Order forms are located in the lobby.

All-State Band Clinicians

Eddie R. Smith

Eddie R. Smith, Director of Bands at the University of Wyoming, received the Master of Arts degree from the University of South Florida, and the Bachelor of Music Education and Doctor of Philosophy degrees from Florida State University, where he also served as Assistant Director of Bands.

Dr. Smith taught for more than ten years in the public and parochial school systems of Florida, and was selected as "Jazz Educator of the Year" in 1979 by the Florida division of the National Association of Jazz Educators. He has also been director of the Third U. S. Army Jazz Band.

He is an active member of the Music Educators National Conference, State Chairman of the College Band Directors National Association, Wyoming State Chairman of the National Band Association, Research Chairman of the Wyoming Music Educators Association, and Governor of the Mid-West District of Kappa Kappa Psi.

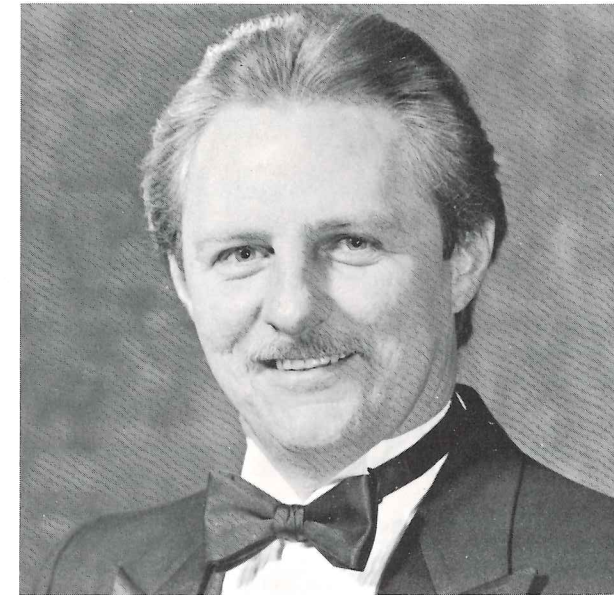

H. Robert Reynolds

H. Robert Reynolds is Director of Bands and Chairman of the Conducting Department at the University of Michigan. He has conducted in Lincoln Center (New York), Orchestra Hall (Chicago), Kennedy Center (Washington, D. C.), Powell Symphony Hall (St. Louis), the Academy of Music (Philadelphia), and has conducted an opera for La Scala Opera in Milan, Italy.

In addition to his frequent appearances throughout the United States, he was a featured lecturer at the International Conference for Symphonic Bands and Ensembles in Norway (1983) and Belgium (1985). He is Past President of the College Band Directors National Association.

Often the conductor of premiere performances, Reynolds has won praise from composers such as Aaron Copland, Karlheinz Stockhausen, Darius Milhaud, and Gunther Schuller for his interpretive conducting of their compositions. He is musical advisor and conductor of the Detroit Chamber Winds, a professional wind ensemble drawn largely from the ranks of the Detroit Symphony Orchestra.

Reynolds holds degrees in Music Education and Performance from the University of Michigan, where he was a conducting student of Elizabeth Green.

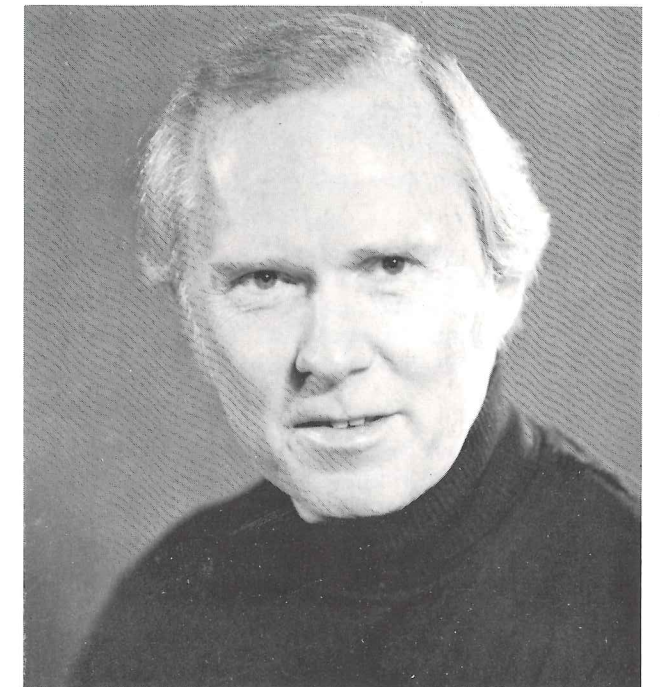

All-State A-AA Wind Ensemble Personnel

Students are listed alphabetically under the sections

Flute I/Piccolo

Heidi Batcho, Summit
Julie Heffer, Roaring Fork
Indra Prien, Glenwood Springs
Jodee Viefhaus, Valley
Lynda Joy Warinner, Platte Canyon

Flute II

Rion Camerlo, Florence
Meredith Mergl, Deer Trail
Jodi Raim, Cedaredge
Michelle Trujillo, Antonito

Oboe I

Ryun Yu, Delta

Oboe II

Aaron Burns, Rocky Mountain

Bassoon I

Sarah Jane Gerald, Trinidad

Bassoon II

Lori Larsen, Brush

Clarinet I

Alisa Cole, Falcon
Tonya Johnson, Eaton
Denise Wray, Hayden

Clarinet II

Jason Bragg, Colo. Sprgs. Christian
Laurie Carter, Delta
Kerry L. Michele, Deer Trail

Clarinet III

Cindy Foster, Florence
Kent Johnson, Florence
Dominic Martinez, Florence

Alto Clarinet

Nanette Calkum, Limon

Bass Clarinet

Kathy Westhoff, Ft. Morgan

Alto Saxophone I

Tanya Davis, Monte Vista

Alto Saxophone II

Brenda Coziahr, Hayden

Tenor Saxophone

Darren Rahm, Alamosa

Baritone Saxophone

Loretta Meek, Monte Vista

Cornet I

Jeremiah Fowler, Fountain-Ft. Carson
Bryan Jordan, Delta

Cornet II

Chris Sittler, Monte Vista
John Thomas, Berthoud

Cornet III

Alan Palmer, Roosevelt
Chris Pfund, Eaton

Trumpet I

Joe Soria, Sheridan

Trumpet II

Robbie Johnson, Valley

Horn I

Lyman Bushkovski, Clear Creek

Horn II

Katherine Caughlan, Brush

Horn III

Beth Yoder, La Junta

Horn IV

Robin Magnuson, Steamboat

Trombone I

Shelly Payne, Platte Canyon

Trombone II

David Thaxton, Pagosa Springs

Trombone III

Deb Degering, Yuma

Euphonium

Andy Fuller, Delta
Tony Lee, Palisade
Debbie Luethy, Summit

Tuba

Kristine Dvorak, Frederick
Brian S. Lamb, Monte Vista
Jamieson Arnett, Clear Creek

Percussion

Matt Bilson, Meeker
Scott Hill, Elizabeth
Jeremy Lawton, Sargent
Jason Meisel, Brush
Andrew Muller, Delta
Steve Rohlwing, Battle Mountain

All-State Concert Band Personnel

Students are listed alphabetically under the sections

Piccolo

Lee Sanne Silverberg, Denver East

Flute I

Alexia Arnold, Widefield
Diane Coates, Lakewood
Brenda Craig, Littleton
Alisa Henderson, Boulder
Donna Kinsley, Rampart
Deanna La Point, Poudre
Jenny Long, Arapahoe
Julie Pemberton, Ft. Collins

Flute II

Jenei Christian, Ft. Collins
Kelly M. Grant, Rocky Mountain
Heidi Howland, Greeley Central
Wendy Lane, Coronado
Liane Pieffer, Green Mountain
Tricia Pipkin, Longmont
Susan Stern, Cheyenne Mountain
Wendy Toevs, Cherry Creek

Oboe/English Horn

Diane Cron, Heritage
Justina Henry, Wheat Ridge
Jennifer Pierce, Wheat Ridge
Tasha Reynolds, Rampart
Sherry Thorne, Rangeview

Bassoon I

Susan Gungler, Coronado
April White, Englewood

Bassoon II

Aimée Johnson, George Washington
Justin McCright, Chatfield

Clarinet I

Deborah Sue Clark, Longmont
Cheryl Gabbert, Pueblo County
Robbie Hobein, Northglenn
Kristin Klopfenstein, Rocky Mountain
Arlene Little, Niwot
Andrea Paist, Thomas Jefferson
Erin Parnell, Rocky Mountain
Charlene Sandquist, Overland

Clarinet II

Andrea Anderson, Bear Creek
Kim Applin, Montezuma Cortez
Gary Avedovech, Green Mountain
Loren Barnes, Coronado
Wendi Cunningham, Rampart
Bobi Proell, Northglenn
Rikki Sherley, Chatfield
Bethany Smart, Mitchell
Jennifer Snelling, Harrison

Clarinet III

Mathew Aschenberg, Rangeview
John Crier, Greeley West
Jackie Cuthill, Wheat Ridge
Emilie Demersseman, Greeley Central
Jeffrey Howard, Littleton
Cynthia Keefer, Cheyenne Mountain
Shelly Loudermilk, Doherty
Cindy Scott, Sheridan
Suzanne Steeve, Air Academy
Stacey White, Mitchell

Alto Clarinet

Amy Aragon, Englewood
Susan O'Neill, Montezuma Cortez

Bass Clarinet

Ariana Bliss, Niwot
Ron Liav, George Washington
Jeni Rieck, Cherry Creek
Cris Singleton, Grand Junction Central

Contrabass Clarinet

Gregory W. Counts, Jr., Arvada West
Danielle Harvey, Skyline

Alto Saxophone I

Scott Derringer, Cheyenne Mountain
Anne Rothweiler, Lakewood

Alto Saxophone II

Phil Olivas, Harrison
Matt Tanquary, Hinkley

Tenor Saxophone

Jason DeLong, Cheyenne Mountain
Rusty Peterson, Thornton

Baritone Saxophone

Sue Mathison, Northglenn
Brian Thomas, Arvada West

Cornet I

David M. Chase, Palmer
Charles Gaonia, Coronado
Kirstin McCanne, Overland
Don Penka, Green Mountain

Cornet II

James Becker, Rampart
Dawn Kramer, Skyline
Corry Peterson, Thompson Valley
Kelley Thompson, Sargent

Cornet III

George Abbott, Bear Creek
Brian Kite, Grand Junction
Laura Poll, Pueblo South
Jason Rahn, Alamosa

Trumpet I

Uwe Eppler, Poudre
Tim Libby, Ft. Collins
Brett Ryan, Greeley Central

Trumpet II

Kelley English, Smoky Hill
Scott Williams, Hinkley
Melanie Williams, Overland

Horn I

Bettie Hoffman, Air Academy
Eric Jelle, Sterling

Horn II

Chris Lepisto, Grand Junction
Elieen Mah, Ft. Collins

Horn III

Lana Donovan, Montezuma Cortez
Lisa Katona, Air Academy

Horn IV

Amy Beth Klinger, Rocky Mountain
Jenny Tamblin, Colo. Sprgs. Christian

Trombone I

Brent D. Goucher, Fruita Monument
Ben Henry, Wheat Ridge
Chad White, Cheyenne Mountain

Trombone II

Bret Haag, Air Academy
Michael W. Longan, Green Mountain
Eric Zink, Heritage

Trombone III

Erik Carlson, Cheyenne Mountain
Tim Davis, Grand Junction Central
Brian Lawler, Cherry Creek

Euphonium

Andy Burke, Grand Junction Central
Brian Kay, Cherry Creek
Aaron Michelfelder, Cheyenne Mountain
Polly Hassman, Denver South

Tuba

Joe Aschenbrener, Greeley West
Greg Carlson, Cherry Creek
Tom Ellison, Lakewood
Joe Exley, Columbine
David Luchtenburg, Skyline
Laurie Moore, Englewood

Percussion

Jeff Ball, Grand Junction Central
Kathy Berglund, Widefield
Jeremy Larson, Cheyenne Mountain
Kevin McGee, Rocky Mountain
Curt Siffert, Ft. Collins
Kevin Stevens, Overland
Tim Sullivan, Horizon
Doug Thomas, Greeley Central

Participating High Schools and Directors

Air Academy Rick Shaw	Alamosa LeRoy Baum	Antonito Jess Lefebre	Arapahoe Ed Cannava	Arvada West Robert Zachman
Battle Mountain Gary Lloyd	Bear Creek Bill Biskup	Berthoud Gary Brunner	Boulder Harold Cresswell	Brush Judy Meisel
Cedaredge Robert Simms	Chatfield Russell Muniz	Cherry Creek Fred Selby	Cheyenne Mountain Doug Downey	Clear Creek Van Merritt
Col. Spr. Christian David Andrews	Coronado Richard Kusk	Columbine William Nickle	Deer Trail Don Bruns	Delta Richard Weldon
Denver East Jerry Noonan	Denver South Max McCartney	Doherty Rich Patterson	Eaton Irma Whitman	Elizabeth Nancy Reynolds
Englewood Del Brickley	Falcon Scott Singmaster	Florence Michael Nolan	Fountain-Ft. Carson Ron Wilson	Ft. Collins Pat Underwood
Ft. Morgan Sonja Pluess	Frederick Tara Hancock	Fruita Monument Greg Karley	George Washington Bob Spiecher	Glenwood Springs Kirk Jones
Grand Junction Tom Irwin	Grand Jct. Central Gary Ambrosier	Greeley Central Gregory Carroll	Greeley West Thomas Leyba	Green Mountain Doug Dalton
Harrison Paul Sainer	Hayden William R. Grimes	Heritage Steven R. Asheim	Hinkley Doug Harris	Horizon Dennis Sullivan
La Junta Ed Tyler	Lakewood Scott Edson	Limon Greg Scherrer	Littleton Jim Anderson	Longmont Sal Martorano
Meeker Tom Allen	Mitchell Peter Griffen	Monte Vista Gary Gaston	Montezuma Cortez Gary Hall	Niwot Myron Whisman
Northglenn Michael J. White	Overland John A. Icabone	Pagosa Springs Lisa Hartley	Palisade Beverly Bullock	Palmer Tom Kelly
Platte Canyon Steve Frank	Poudre Glenn Shull	Pueblo County Mark Emery	Pueblo South Al Cozetto	Rampart William D. Dykshorn
Rangeview Mike Lucas	Ranum Rob Yost	Roaring Fork David Funk	Rocky Mountain Casey Cropp	Roosevelt Richard Dechant
Sargent Mike Perry	Sheridan Lenny Kellogg	Skyline Bill Wilkinson	Smoky Hill Joe Brice	Steamboat Springs Gino Panepinto
Sterling Ron Argotsinger	Summit Rich Beber	Thomas Jefferson Roy Safstrom	Thompson Valley Richard K. Henry	Thornton Tom Rudd
Trinidad Duane Zanotelli	Valley Joel Pederson	Wheat Ridge Terry McEwen	Widefield Roxanne Bates	Yuma Pat Mills

Colorado Music Educators Association Instrumental Affairs Council

Joe Brice - Chairman
Gary Ambrosier - Chairman-Elect
Larry Buchanan - Secretary/Treasurer

District No. 1
Steve Asheim

District No. 2
Michelle Ewer

District No. 3
Ed Ranum

District No. 4
Judy Meisel

District No. 5
Hosea Haynes

District No. 6
Galen Feedback

District No. 7
Mike Wilson

District No. 8
Jackie Minchew

James Franklin - College Representative
Mike McBride - Music Administrator

University of Northern Colorado

Wind and Percussion Faculty

Walter Smith, Flute
Kenneth Evans, Oboe
William Jamieson, Clarinet
Bil Jackson, Clarinet
Loren Bartlett, Bassoon/Flute/Clarinet
Roger Greenberg, Saxophone
William Pfund, Trumpet
Jack Herrick, Horn
Buddy Baker, Trombone/Euphonium
Jack Robinson, Tuba/Bass Trombone
Gray Barrier, Percussion

Band Faculty and Staff

Kenneth Singleton, Director of Bands
John R. Bell, Associate Director of Bands
Victoria Savage, Graduate Teaching Assistant
Carmen Lemon, Office Coordinator
Christina Owen, Margaret McClelland &
Jeanette Burke, Office Assistants
Scott A. Schlup, Special Projects
John Korber, Shawn Moore, Ty Nemechek &
Chris Lehman, Stage Managers
Jeanette Burke, Kappa Kappa Psi President