

The Pride of the Rockies

Invites you to be a member of the 1990

Pride Band

The University of Northern Colorado **Pride of the Rockies Marching Band** invites you to become a member of the 1990 Pride Band! The band, already touted in its inaugural season as one of the finest university-marching bands in the region, will once again perform at all home football games, the Denver Metro Regional Marching Band Championships, the Denver Broncos, and selected other performances. The Pride Band performs only the finest arrangements and drill! Positions are now open in all sections including color guard and Sugar Bears (dance team).

Non-Music Majors ARE URGED TO APPLY!!!!

Don't miss out on your chance to be in the hottest band around!

For audition and scholarship information contact:

Dr. John R. Bell, Director
Pride of the Rockies
University Bands
School of Music
University of Northern Colorado
Greeley, CO 80639
or call 1-800-548-8178



Lowell E. Graham

John R. Bell

in conjunction with the
39th Annual

Colorado High School
All-State Concert Band
All-State A-AA Wind Ensemble

April 5, 6, 7, 1990
Union Colony Civic Center
Monfort Concert Hall

Sponsored by the
School of Music
College of Performing and Visual Arts
University of Northern Colorado

Sanctioned by the
Colorado High School Activities Association

Thursday, April 5, 8:30 pm

UNC Small Ensembles

Festival Fanfare
UNC Horn Ensemble
Nicholas Perrini

Cortege from "Petite Suite"
UNC Flute Choir
Claude Debussy/Russ Howland

Prelude from "Partita No. 3"
UNC Saxophone Quartet
J. S. Bach/Andrew Charlton

Themes from "Parsifal"
UNC Trombone Choir
Richard Wagner/Leon Brown

- Intermission -

Drawing for Free Prizes
Prizes donated by
Flesher-Hinton Music
Kappa Kappa Psi
Rockley Music

Canzone
UNC Brass Choir
Tiburtio Massaino

Scherzo from "Miniatures"
Frippery No. 9 - Charleston
UNC Bassoon Ensemble
John Addison
Lowell E. Shaw

El Montuno
UNC Percussion Ensemble I
Pierre Beluse/Gray Barrier

Overture to "Music for the Royal Fireworks"
UNC Trumpet Choir
G. F. Handel/Jim Olcott

UNC Horn Ensemble
(Jack Herrick, Director)
Christie Buck
Rachel Fuchs
Eric Jelle
Michelle Paulson
David Wood
Susan Coffee
Katie Gibson
Jerome Joiner
Kate Pritchett
David Dean
Brian Harris
Monica Kasel
Kathy Reynolds
Drew Dunham
Kristen Heller
Robyn Magnuson
Susan Salminen

UNC Flute Choir
(Walter Smith, Director)
Belinda Berry
Cynthia Jensen
Shelley Schleining
Jeanette Burke
Kurt Moorehead (bass clarinet)
April Skufca
Marti Grogan (alto)
Troy Raper (doublebass)
Dara Whitelaw
Lisa Jelle (pic)
Katie Sak

UNC Saxophone Quartet
(Roger Greenberg, Coach)
Chris Lehman - soprano
Kevin Droe - alto
Laura Kimberlin - tenor
Jill Geist - baritone

UNC Trombone Choir
(Buddy Baker, Director)
Mark Aderman
Paul Brewer
Debra Davis
Christopher Jones
Roger McKnight
Leslie Radecki
David Thaxton
Dee Aldridge - bass
Vince Caruso
Gary Gordon - bass
John Line - bass
Brian Mohr - bass
Michael Schmeeckle
Michael Turnbull
Marc Allison
Joseph Crider
Brent Goucher
Mark Martinez
David Pahs
William Skulley III
Cheryl Walters
Gary Brattin - bass
Christopher Culver
David Jennison
Thomas Matta - bass
Christopher Pierce - bass
Stephen Street
David Wulfreck

UNC Brass Choir
(Jack Herrick, Director)
Christopher Culver - trombone
Leslie Radecki - trombone
Gary Gordon - bass trombone
Darline Romero - trumpet
David Jennison - trombone
Gary Wilhelm - trumpet
Rob Martin - trumpet
Scott Williams - trumpet

UNC Bassoon Ensemble
(Loren Bartlett, Director)
Richa Condie
Tim Hoyman
Eric Shanfelt
Randall Culp
Lisa Lehman
Alex Sheppard
LaDonna Droll
Carmen Lemon
Frank Truex
David Fleming - contra
Christina Owen
David Waltman

UNC Percussion Ensemble I
(Gray Barrier, Director)
Dan Cavaliere - bongos
Mike Packer - timbales
Fritz Hoff - claves
Andrew Salvador - KAT
Katrina McDaniel - KAT
Lonnie Thomsen - congas
Mike Nevin - steel drum
Dan Way - marimba

UNC Trumpet Choir
(William Pfund, Director)
Darryl Abrahamson
Jeff Borden
Daniel Culp
Jerime Edgerton
Matt Grabianowski
Kurt Kaczor
Russell Massey
Matthew Planer
Tamara Schlichenmayer
Douglas Snapp
Gary Wilhelm
Marc Allison - euphonium
Gary Brattin - tuba
Tim Decker
Kelley English
Kyle Gregory
John Maga
Paul McLaughlin
Katherine Rittenhouse
David Scott
Ryan Teksten
Scott Williams
Björn Årseth
Chad Brockman - euphonium
Brent Donisthorpe
Neil Estrick
Jeff Hall
Tony Marino
Steve Mraz
Darline Romero
Bill Shade
John Thomas
Thomas Wilson
Chet Arthur
Steve Burrill
John Driscoll
Arthur Falbush
Robbie Johnson
Rob Martin
Christopher Pfund
Andrew Salvador - Timpani
Jason Shutters
David Wertz

Members of the ensembles are listed alphabetically in order to recognize and emphasize the importance of each individual's contribution.

Friday, April 6, 8 pm

University of Northern Colorado
Concert Band
Symphonic Band
Wind Ensemble

Concert Band

Athletic Festival March, Op. 69, No. 1

Sergei Prokofiev
Edited by Richard Franko Goldman

On A Hymnsong Of Philip Bliss

David Holsinger

Symphonic Dance No. 3, "Fiesta"

Clifton Williams

- Brief Intermission -

Symphonic Band

Carmina Burana

Carl Orff

Arranged by John Krance

- I. O Fortuna, velut Luna (*O Fortune, variable as the moon*)
- II. Fortune plango vulnera (*I lament Fortune's blows*)
- III. Ecce gratum (*Behold the spring*)
- IV. Tanz - Uf dem anger (*Dance - On the lawn*)
- V. Floret silva (*The noble forest*)
- VI. Were diu werlt alle min (*Were the world all mine*)
- VII. Amor volat undique (*The God of Love flies everywhere*)
- VIII. Ego sum abbas (*I am the Abbot*)
- IX. In taberna quando sumus (*When we are in the tavern*)
- X. In trutina (*I am suspended between love and chastity*)
- XI. Dulcissime (*Sweetest boy*)
- XII. Ave formosissima (*Hail to thee, most beautiful*)
- XIII. Fortuna Imperatrix Mundi (*Fortune, Empress of the World*)

- Brief Intermission -

Wind Ensemble

Circus Overture

William Schuman
Arranged by Don Owen

Sinfonia V, "Symphonia Sacra et Profana"

Timothy Broege

The Melody Shop

Karl L. King

UNC Wind Ensemble
Kenneth Singleton,
Director

Flute

- * Cynthia Jensen
- Katie Sak (pic)
- Dara Whitelaw

Oboe

- * Kathy Meyer (EH)
- * Bart Mowrey

Bassoon

- * Eric Shanfelt
- David Waltman

Clarinet

- Michael Carlyle
- David Ciucevich (Eb)
- Jill Geist
- Dav Hoof (bass)
- Frank Nelson (alto)
- * Michael Stordahl

Saxophone

- David Cole (bari)
- Chris Cornelison (alto)
- Kevin Droë (alto)
- * Chris Lehman (alto)
- Laura Kimberlin (tenor)

Cornet/Trumpet

- * Darryl Abrahamson
- Björn Årseth
- Arthur Falbush
- Russell Massey
- Paul McLaughlin
- Douglas Snapp

Horn

- Drew Dunham
- Rachel Fuchs
- Jerome Joiner
- * Michelle Paulson

Trombone

- Dee Aldridge (bass)
- * Debra Davis
- David Jennison
- Scott Oleson

Euphonium

- * Marc Allison - Lakewood
- David Jennison
- Scott Oleson

Tuba

- Tim Hill - Silver City, NM

Piano/Electric Piano

- Doug Morrow - Cedaredge

Percussion

- Dan Cavaliere
- Katrina McDaniel
- Michael Packer
- * Andrew Salvador
- Michael Smith
- Daniel Way

UNC Symphonic
Band John R. Bell,
Director

Flute

- Belinda Berry
- Jeanette Burke (pic)
- * Marti Grogan
- Tawney Rowly
- Shelley Schleining
- Mindi Wilson

Oboe

- Kerri Dennis
- * Brenda Siegle

Bassoon

- Richa Condie
- * Christina Owen

Clarinet

- Andrew Barnitz
- Randy Green
- Robbie Hobein
- Christy Mollendor
- Kurt Moorehead
- * Frank Nelson
- Robbie Smith (bass)
- Suzanne Steeve

Saxophone

- Chris Cornelison (alto)
- * Randall Culp (alto)
- Randy Gregory (tenor)
- Jaime Schneider (bari)

Cornet/Trumpet

- Chet Arthur
- David Cabbage
- Dan Culp
- * John Maga
- Steve Mraz
- Michael Paul
- Jason Shuttters
- David Wertz

Horn

- Brian Harris
- Eric Jelle
- * Monica Kasel
- Kate Pritchett
- Cecilia Quintana

Trombone

- David Dinsmore
- John Line (bass)
- Todd Skoglund
- * Steve Street
- Cheryl Walters

Euphonium

- Chad Brockman
- * David Jennison
- Scott Oleson

Tuba

- Joe Aschenbrenner
- Corey Dawson
- * Joe Exley
- Tim Hill

Piano

- Andrew Salvador

Percussion

- * Fritz Hoff
- Jay Huggins
- Kit Peltzel
- Brian Phillips
- Scott Van Loo

UNC Concert Band
Kenneth Singleton,
Director

Flute

- Christine Dickensheet
- Deb Dietz
- Steve Duran
- Carol Fournier
- Joan Hatheway
- Jackie Henke
- Ronda Hendren (pic)
- Matt Johnson
- Meredith Mergl
- Melinda Neuschwanger
- Tammi Schroeder
- * Tawny Rowley
- April Skufca

Oboe

- * Kerri Dennis
- * Tasha Reynolds

Bassoon

- * Randall Culp
- Alex Sheppard

Clarinet

- Ron Ballard
- Claudine Bogart
- Sherri Burgess (Eb)
- Julie Burroughs (bass)
- * Michelle Dvorak
- Laura Kimberlin
- Michael Kuczala
- Kriss Rewalt
- Tania Rolfsness
- Michelle Slavick
- Kelly Strawn

Saxophone

- Wes Carlson (tenor)
- Cathy Cash (tenor)
- Robin Millin (alto)
- Ed Orgill (bari)
- * Mary Petersen (alto)
- Nate Strickland (alto)
- Ty Valentine (alto)

Cornet/Trumpet

- Bronson Billie
- Brent Donisthorpe
- * John Driscoll
- Matt Grabianowski
- Chuck Naffier
- Katherine Rittenhouse
- Tamara Schlichenmayer

Horn

- Christie Buck
- * Rachel Fuchs
- Katy Gibson
- Robyn Magnuson

Trombone

- Vince Caruso
- Brent Goucher
- Christopher Jones
- * Mark Martinez
- Roger McKnight
- Mike Schmeckle
- David Thaxton

Euphonium

- * Leslie Radecki
- Michael Turnbull

Tuba

- Scott Bleau
- * Ron Budzitowski

Percussion

- David Jennison
- Andy Martinez
- * Shawn Moore
- Perrie Row
- Rudi Royston
- Chuck Stephen
- George Thompson

* Denotes Section Leader

Members of the
Ensembles are listed
alphabetically in order to
emphasize each
individual's contribution.

Saturday, April 7, 7:30 pm

**39th Annual Colorado
All-State A-AA Wind Ensemble**
John R. Bell, Conductor
All-State Concert Band
Lowell E. Graham

Program to be selected from the following:

A-AA Wind Ensemble

| | |
|---|--|
| British Eighth | Zo Elliott <i>Arranged by H. L. Luckhardt</i> |
| Chorale | Vaclav Nelhybel |
| March and Procession of Bacchus from "Sylvia" | Leo Delibes <i>Arranged by Eric Osterling</i> |
| Mazama | Jay Chattaway |

- Intermission -

Concert Band

| | |
|-------------------------|--|
| Light Cavalry Overture | Franz von Suppé <i>Arranged by Henry Fillmore</i> |
| Galop | Dmitri Shostakovich <i>Transcribed by Donald Hunsberger</i> |
| Symphony No. 2 | John Barnes Chance |
| I. Sussurando, Energico | |
| II. Elevato | |
| III. Slancio | |

Music for this concert was graciously provided by Flesher-Hinton Music Company

Professional cassette recordings of this performance are available for the price of \$10.50 per tape plus \$1.50 postage and handling. If you have not already done so, an order may be placed by completing and mailing an order form to Penguin Digital Recording Company. Order forms are located in the lobby.

All-State Band Clinicians

John R. Bell



Dr. John R. Bell is Associate Director of Bands and Director of the "Pride of the Rockies" Marching Band at the University of Northern Colorado, where he also conducts the Symphonic Band, and teaches conducting, arranging and music education courses.

Dr. Bell received his Bachelor of Music Education degree from Louisiana State University, and master's and doctoral degrees from the University of Illinois. Prior to joining the UNC faculty, he was Director of Bands and Chairman of the Music Department at Willowbrook High School in Villa Park, IL, where his wind ensemble was twice named Illinois Concert Band Champion, and in 1984 was invited to perform at the MENC National Convention.

Dr. Bell frequently serves as a clinician, adjudicator, and guest conductor throughout the Mid-West and Canada, and he recently conducted clinics in Alabama and Kentucky. In 1987 he was appointed Music Director of the Rocky Mountain Brass Works, one of the oldest British Brass Bands west of the Mississippi.

Lowell E. Graham

Major (Lt. Colonel Selectee) Lowell E. Graham is a native of Greeley, a graduate of the University of Northern Colorado, and has earned worldwide recognition as one of the most talented conductors in the U. S. Air Force music program.

After receiving his Bachelor of Music Education and Master of Arts degrees from UNC, he became Director of Instrumental Music at Colby Community College in Kansas. In 1975 Major Graham was appointed Conductor and Director of the U. S. Air Force String Orchestra and Strolling Strings. Two years later he received the first Doctor of Musical Arts in Orchestral Conducting degree awarded by the Catholic University of America. In 1984, after serving four years as Commander and Conductor of the Air Force Band of the Golden Gate, Travis Air Force Base, CA, he assumed his present command position with the Tactical Air Command Band, Langley Air Force Base, VA.

Under Major Graham's leadership, the TAC Band has become the most honored and decorated band in the Air Force, including recognition by the Commission on the Bicentennial of the U. S. Constitution, the "Order of the Long Leaf Pine" - North Carolina's highest award for artistic and cultural contributions, and the first "Colonel George S. Howard Citation of Musical Excellence."

Major Graham has issued several dozen highly acclaimed recordings, both with his Air Force ensembles and with the National Symphonic Winds. He is in constant demand as a clinician, and has conducted All-State ensembles in New York, Indiana and New Mexico. During both the past two summers Major Graham has been invited back to Greeley to conduct the UNC Summer Symphonic Band.

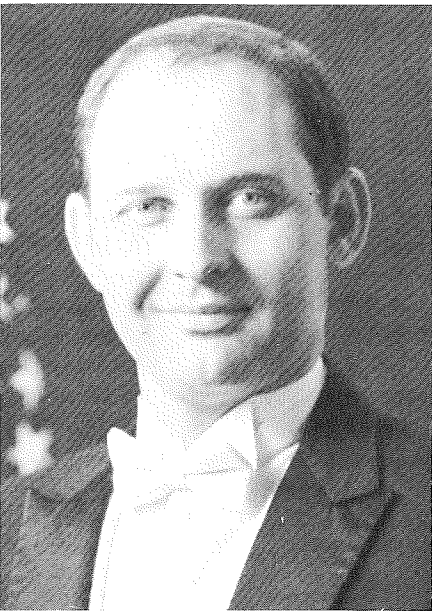

All-State Wind Ensemble Personnel

Students are listed alphabetically under the sections

Piccolo

Heidi Sperry, Brush

Flute I

Kristen Forman, Lewis-Palmer
Wendy Parmalee, Eaton
Brenda Schnathorst, Lewis-Palmer
Myra Spencer, Highland
Jodee Viefhaus, Valley

Flute II

Breta Brevig, Alamosa
Carolyn Cron, Palisade
Cheryl Graves, Moffat
Tabitha Lorentzen, Sargent
Heather Ryan, Manitou Springs

Oboe I

Melinda Smith, Brush

Oboe II

Darcy Dafeo, Ft. Lupton

Bassoon I

Lori Larsen, Brush

Bassoon II

Amy Taylor, Summit

Clarinet I

Jason Bragg,
Colorado Springs Christian
Alisa Cole, Falcon
Theresa Giblin, Gunnison
Kim Kramer, Frederick
Axel Timm, Berthoud

Clarinet II

Valerie Martinez, Trinidad
Carla Sue Montgomery,
Crowley County
Suzanne Romero, Sanford
Patrick Sittler, Monte Vista

Clarinet III

Kent Johnson, Florence
Jenny LaRue, Erie
Lynn Marquez, Valley
Kristin Patterson, Summit
Jeannett Schellenberg, Weld Central

Bass Clarinet

Tina Pavlovic, Elizabeth
Christy Trujillo, Manitou Springs

Eb Contrabass Clarinet

Lynn Anderson, Trinidad

Alto Saxophone I

Tanya Davis, Monte Vista

Alto Saxophone II

Chris Robohm, Sheridan

Tenor Saxophone

Catherine Robertson, Hayden

Baritone Saxophone

Kevin Rants,
Colorado Springs Christian

Cornet I

Alan Palmer, Roosevelt
Andy Schmidt, Battle Mountain

Cornet II

Richard O'Kelley, Erie
Cullen Stoodly, Delta

Cornet III

Roy Baiamonte, Paonia
Erik Shelley, Pagosa Springs

Trumpet I

Aaron Wagner, Rye

Trumpet II

David Swindle, Glenwood Springs

Horn I

Katie Caughlan, Brush

Horn II

Darragh Spear, Summit

Horn III

Beth Yoder, La Junta

Horn IV

Mike Hawkins, Hotchkiss

Trombone I

Chris Birdsell, Windsor

Trombone II

Matisa Smith, Lake County

Trombone III

Shelly Payne, Platte Canyon

Trombone IV

Jeff Rix, Lamar

Euphonium

Robert Linson, Clear Creek
Debbie Luethy, Summit
Will Schraml, Manitou Springs

Tuba

Preston Craig, Lamar
Scott Everitt, Lake County
James Frame, Middle Park

Percussion

Cindy Fox, Lewis-Palmer
Aaron Franek, Roosevelt
Todd Kirkpatrick, Lewis-Palmer
Jeremy Lawton, Sargent
Joe Mendez, Valley
Andrew Müller, Delta
Derek Wade, Erie

Piccolo

Lisa Meltzer, Cherry Creek

Flute I

Julie Brown, Golden
Sun Chi, Overland
Marie Goings, Rampart
Kelly Grant, Rocky Mountain
Heidi Howland, Greeley Central
Liane Pieffer, Green Mountain
Melanie Walter, Overland

Flute II

Amy Bradsby, Golden
Michelle Burnside, Heritage
Kathy Fogelberg, Greeley West
Anna Hill, Rocky Mountain
Ashley Houpt, Bear Creek
Cindy Irwin, Poudre
Susan Stern, Cheyenne Mountain

Oboe I

Clarissa Waites, Ft. Collins

Oboe II

Justina Henry, Wheat Ridge

Oboe/English Horn

Randi Tibbs, Loveland

Bassoon I

Jill Carnahan, Loveland
Matt Tanquary, Hinkley

Bassoon II

Beth Miller, Ft. Collins
Katie Zumwalt, Fruita-Monument

Eb Clarinet

Wendi Cunningham, Rampart

Clarinet I

Andrea Anderson, Bear Creek
John Crier, Greeley West
Jackie Cuthill, Wheat Ridge
Cynthia Keefer, Cheyenne Mountain
Kristin Klopfenstein, Rocky Mountain
Jenny Krems, Green Mountain
Bobi Proell, Northglenn
Jennifer Snelling, Harrison

Clarinet II

Stephen Aldrich, Pueblo Centennial
Lorens Barnes, Coronado
Matthew Clark, Pueblo Centennial
Kristen Criswell, Doherty
Emilie DeMersseman, Greeley Central
Nikki Namihira, Coronado
Stacey White, Mitchell
Jenney Ziefel, Ft. Collins

All-State Concert Band Personnel

Students are listed alphabetically under the sections

Clarinet III

Jackie Cheney, Grand Junction Central
Chris Hamilton, Durango
Gary Higdon, Pueblo Centennial
Michelle Jensen, Ft. Collins
Cindy Mikkelsen, Heritage
Rebecca Moore, Horizon
Neil Simpson, Coronado
Beth Smart, Mitchell

Alto Clarinet

Melissa Moreno, Englewood

Bass Clarinet

Linda Mathisen, Arvada
Renee Vanderwall, Rocky Mountain
Lynda Villanueva, Widefield
James Waldroupe, Overland

Bb Contrabass Clarinet

Danetta Deibel, Greeley West

Alto Saxophone I

Anne Rothweiler, Lakewood
Jim Greener, Ft. Collins

Alto Saxophone II

Dan O'Shea, Greeley West
Michelle Nelson, Westminster

Tenor Saxophone

Charles Henderson, Palmer
Richard Rohrer, Bear Creek

Baritone Saxophone

Heidi Basgall, Ft. Collins
Robert Beights, Denver East

Cornet I

James Becker, Rampart
Tim Libby, Ft. Collins
John Thomas, Berthoud
Kevin Wood, Air Academy

Cornet II

Tim Decker, Windsor
Bruce Harris, Manitou Springs
Bryan Jordan, Delta
Robert Wood, Ft. Collins

Cornet III

Mike Adams, Ft. Collins
Danny Huber, Grand Junction
Kurtis Kaczor, Greeley Central
Nick Weibel, Cheyenne Mountain

Trumpet I

Coy Ford, Basalt
Matt Hitti, Montezuma-Cortez

Trumpet II

Aimee Horst, Horizon
Jazic-Vidmar Srecko, Skyline

Horn I

Lisa Katona, Air Academy
Robert Kothe, Manitou Springs

Horn II

Amy Klinger, Rocky Mountain
Peter Wiederhold, Thomas Jefferson

Horn III

Eileen Mah, Ft. Collins
Heather Morgan, Coronado

Horn IV

David Cardinale, Erie
Kim Umphrey, Lakewood

Trombone I

Bret Haag, Air Academy
Craig Mulcahy, Rangeview

Trombone II

Aaron Fleet, Golden
Chad White, Cheyenne Mountain

Trombone III

Brandi Reinecke, Manual
Jason Woodward, Bear Creek

Trombone IV

Kyle Koskie, Montezuma-Cortez
Philip Miller, Alameda

Euphonium

Chris Jensen, Pueblo Central
Brian Kay, Cherry Creek
Sean Uilyat, Arapahoe

Tuba

Jennifer Dounay, Englewood
Mike Hogg, Montezuma-Cortez
David Luchtenburg, Skyline
Erik Sparling, Poudre

Percussion

Trent Anthony, Arvada
Ron Klein, Jr., Doherty
Jeremy Larson, Cheyenne Mountain
Chip Leh, Sterling
Phillip Steiger, Coronado
Angel Trujillo, Widefield

Participating High Schools and Directors

| | | | | |
|---|--|---------------------------------------|---|---|
| Air Academy Rick Shaw | Alameda Ken Sawyer | Alamosa LeRoy Baum | Arapahoe Ed Cannava | Arvada Carrie O'Toole |
| Basalt Rhonda Rollins | Battle Mountain Carla Powell | Bear Creek Bill Biskup | Berthoud Gary Brunner | Brush Judy Meisel |
| Cherry Creek Fred Selby | Cheyenne Mountain Doug Downey | Clear Creek Robert Wagner | Col. Spr. Christian Debbie Baker | Coronado Richard Kusk |
| Crowley County Kevin Beaber | Delta Richard Weldon | Denver East Jerry Noonan | Doherty Rich Patterson | Durango Mark Villines |
| Eaton Brian Bonawitz | Elizabeth Randall Reynolds | Englewood Del Brickley | Erie Lori Hunzeker | Falcon Scott Singmaster |
| Florence Michael Nolan | Ft. Collins Pat Underwood | Ft. Lupton Dan Bell | Frederick Tara Hancock | Fruita-Monument Greg Karley |
| Glenwood Springs Robert Merritt | Golden Robert Chapman | Grand Junction Kathy Joseph | Grand Jct. Central Gary Ambrosier | Greeley Central Jeff Davis |
| Greeley West Thomas Leyba | Green Mountain Wayne Iiams | Gunnison Teresa Liechti | Harrison Paul Sainer | Hayden William R. Grimes |
| Heritage Steven R. Asheim | Highland Brian Grueber | Hinkley Doug Harris | Horizon Dennis Sullivan | Hotchkiss Kathy Sterle |
| La Junta Ed Tyler | Lake County Gary Welch | Lakewood Scot Edson | Lamar Bruce Fox | Lewis-Palmer Craig Ketels |
| Loveland Cecil Gutierrez | Manitou Springs Brian Hopwood | Manual Russell Kopperud | Middle Park Wesley Funkhouser | Mitchell Peter Griffin |
| Moffat Lawrence Munari | Monte Vista Gary Gaston | Montezuma Cortez Gary Hall | Northglenn Michael J. White | Overland John A. Icabone |
| Pagosa Springs Lisa Hartley | Palisade Clint Miller | Palmer Tom Kelly | Paonia Carl Hunerwadel | Platte Canyon Kathleen Smith |
| Poudre Glenn Shull | Pueblo Centennial Joe Olivieri | Pueblo Central Jim Lunn | Rampart William D. Dykshorn | Rangeview Mike Lucas |
| Rocky Mountain Casey Cropp | Roosevelt Richard Dechant | Rye Deborah Swartz | Sanford Kaye Lopez | Sargent Mike Perry |
| Sheridan Lenny Kellogg | Skyline Bill Wilkinson | Sterling Ron Argotsinger | Summit Rich Beber | Thomas Jefferson Roy Safstrom |
| Trinidad Duane Zanotelli | Valley Joel Pedersen | Weld Central Bill Keathley | Westminster Victoria Savage | Wheat Ridge Terry McEwen |
| Widefield Roxanne Bates | Windsor Edward Ranum | | | |

Colorado Music Educators Association Instrumental Affairs Council

Gary Ambrosier - Chairman
Michelle Ewer - Chairman-Elect
Chris Hohweiler - Secretary/Treasurer

District No. 1
Michael Lucas

District No. 2
Michelle Ewer

District No. 3
Glenn Shull

District No. 4
Judy Meisel

District No. 5
Hosea Haynes

District No. 6
Galen Feedback

District No. 7
Michael Wilson

District No. 8
Jackie Minchew

James Franklin - College Representative
Larry Besack - Music Administrator

University of Northern Colorado

Wind & Percussion Faculty

Walter Smith, Flute
Kenneth Evans, Oboe
William Jamieson, Clarinet
Bil Jackson, Clarinet
Loren Bartlett, Bassoon/Flute/Clarinet
Roger Greenberg, Saxophone
William Pfund, Trumpet
Jack Herrick, Horn
Buddy Baker, Trombone/Euphonium
Jack Robinson, Tuba/Bass Trombone
Gray Barrier, Percussion

Concert Bands Faculty & Staff

Kenneth Singleton, Director of Bands
John R. Bell, Associate Director of Bands
David Jennison, Graduate Teaching Assistant
Carmen Lemon, Administrative Assistant
Jeanette Burke, Laura Kimberlin, Robin Millin,
Scott Williams, Office Assistants
Scott A. Schlup, Scott Oleson, Special Projects
Ron Budzitowski, Cathy Cash, Laura Kimberlin,
Chris Lehman, Shawn Moore, Kurt Moorehead,
Stage Managers
Jeanette Burke, Kappa Kappa Psi President

Kappa Kappa Psi, the band service fraternity, would like to thank the following individuals and organizations for their contributions to the Colorado All-State Bands:

| | |
|--------------------|----------------------|
| Ken Anderson | Linda Anderson |
| Anne's Bake Shop | Baskin Robbins |
| Blackjack Pizza | Carol-Lynn's Flowers |
| Cherise DeKraai | Flesher-Hinton Music |
| Dr. Shirley Howell | Sandi Kohler |
| Susan Nelson | Penguin Recording |
| Rockley Music | Beverley Skinner |
| Dr. Howard Skinner | Donna Steffins |
| Barry Stuvell | Tops-N-Tees |

UNC Facilities and Operations
UNC Student Representative Council
UNC Woodwind, Brass and Percussion Faculty

Kappa Kappa Psi

| | |
|-------------------|-------------------------|
| Jeanette Burke | President |
| Chet Arthur | Vice President |
| Marti Grogan | Chapter Secretary |
| Cynthia Jensen | Corresponding Secretary |
| April Skufca | Treasurer |
| Dr. Ken Singleton | Sponsor/Advisor |

Members

| | |
|--------------------|-------------------|
| Björn Årseth | Joe Aschenbrenner |
| Claudine Bogart | Sherri Burgess |
| Cathy Cash | John Driscoll |
| Carol Fournier | Brian Harris |
| Joan Hatheway | Ronda Hendren |
| Tim Hill | Jenny Hupka |
| David Jennison | Carmen Lemon |
| Russ Massey | Paul McLaughlin |
| Robin Millin | Tracy Olsen |
| Kate Pritchett | Tania Rolfsness |
| Katie Sak | Andrew Salvador |
| Shelley Schleining | Suzanne Steeve |
| Kelly Strawn | David True |
| Gary Wilhelm | |

Pledges

Drew Dunham
Christina Owen
Tasha Reynolds

Honorary

Ken Anderson
John R. Bell



\$1.00 Off
Salad Bar or Super Bar

Not valid with any other offer.
Limit one coupon per customer.

Valid only at:
233 8th Avenue
3267 West 10th
GREELEY



**The best hamburgers
and a whole lot more.™**

Buy a Single, regular fry,
& large drink
and receive a 2nd single
FREE!

Not valid with any other offer.
Limit one coupon per customer.

Valid only at:
233 8th Avenue
3267 West 10th
GREELEY



**The best hamburgers
and a whole lot more.™**

The Greeley Inn

Welcome All-State Band Members
Make your reservations with us - we are
located 3 blocks south of campus on 13th St

Part of your service

22.95
single

*Non-smoking Rooms *HBO *ESPN
*In Room coffee *Touchtone Phones
We accept Mastercard, Visa, Diners Club, American Express

353-3216

721 13th Street

PIZZA STREET

HOT, FRESH, DELICIOUS PIZZA DELIVERED TO YOUR DOOR

FAST, FREE, SAFE DELIVERY

OUT OF OUR DELIVERY AREA?

Sorry. But, whether you're in our area or not, if you come and pick your order up at our Pizza Street store located at 3505 11th Ave, we will give you Two Litres of pop FREE just for asking. Please Call Today - 330 - 6500.

AVAILABLE TOPPINGS

Pepperoni, sausage, beef, ham, green peppers, onions, mushrooms, olives, jalapenos, pineapple, & anchovies.

DRINKS

Pepsi, Mtn. Dew, Rt. Beer, Dr. Pepper
16 oz. - 50¢ each
Litres - \$1

HOURS

Open 11 a.m. -
Midnight
Daily

**Satisfaction Guaranteed
or Your Money Back**

330 - 6500

3505 - 11th AVE

SHIRTS
CAPS
JERSEYS

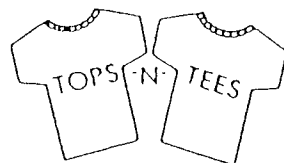

JACKETS
FLEECEWEAR
UNIFORMS

GROUP DISCOUNTS

SCHOOLS • TEAMS • BUSINESSES • PROMOTIONS

Imprintable Apparel for All Ages

SCREEN PRINTING • CUSTOM LETTERING • TRANSFER DESIGNS

916 - 9TH AVE.
GREELEY, CO 80631

EST. 1979

GEORGE TELMANIK
(303) 353-6994



RECORDS • TAPES
COMPACT DISC
NEW • USED • RARE

OPEN 7 DAYS
M-SAT 10:00-7:00
SUN NOON-5:00

GREELEY &
FT COLLINS

TRADE IN YOUR OLD ONES

- Over 500 titles always on sale including every new release
- Overnight preview & reg. trade-ins for cash or credit
- Fast special orders
- Compact disc
- Rare records • Accessories
- Singles • Plus much more

**EVERY STYLE OF MUSIC
FOR THE WHOLE FAMILY**

352-4657

2400 8 AV
ACROSS FROM WENDY'S

**VERY FRIENDLY
GOOD MUSIC**



AND STUDIOS

907 16th Street, Greeley, CO 80631

Greeley's House of Music

303/353-0572

"Where Everybody Shops For Music"

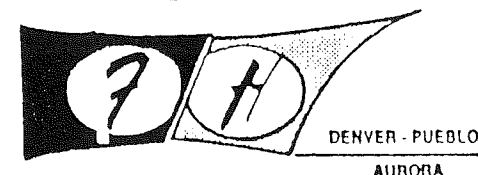

EDUCATIONAL SUPPORT
TO SCHOOL MUSIC



**FLESHER • HINTON MUSIC
CO.**

INSTRUMENT RENTALS FOR SCHOOL PROGRAMS



→ 1-800-225-8742 ←



Selmer • Conn • Yamaha • Artley • Benge • King • Roth • Ludwig
Gemelnhardt • Buffet & Other Name Brands

EDUCATIONAL AIDS • LESSONS

COMPLETE SERVICE DEPARTMENT

LARGE STOCK OF BAND, ORCHESTRA & CHORAL MUSIC

MAIL ORDER SERVICE ANYWHERE

433-8891

337-2610



3936 TENNYSON
1 BLOCK NORTH OF ELITCH'S

1374 S HAVANA
BUCKINGHAM SQ. SHOPPING CTR.

CONGRATULATIONS

TO THE MEMBERS OF THE

1989-1990 ALL-STATE BAND

FROM THE MEMBERS OF THE
ALPHA THETA CHAPTER
OF

KAPPA KAPPA PSI