

Kappa Kappa Psi, the National Honorary Band Fraternity, would like to thank the following individuals and organizations for their contributions to the Colorado All-State Bands:

Ken Anderson	Bite of Delite Bakery
Cheryl Bentley	Carol-Lynn's Flowers
Dr. Shirley Howell	Flesher-Hinton Music
Carmen Massey	Penguin Recording
Susan Nelson	Pizza Street
Beverley Skinner	

Jeff Davis, Greeley Central High School
Tom Leyba, Greeley West High School
UNC Facilities and Operations
UNC Woodwind, Brass and Percussion Faculty

Kappa Kappa Psi

Officers

Terri Hatch	President
Santiago Lopez	Vice President
Anita Guisinger	Recording Secretary
Jason Wojahn	Correspondence Secretary
Joy Distel	Treasurer
Pam Baker	Historian
Tami Mangusso	Member-at-Large
Adrienne LeTourneau	Parliamentarian
Dr. Ken Singleton	Sponsor/Advisor

Members

Michael Acosta	Joe Aschenbrenner	Amy Autry
Yvonne Bentley	Chris Bergeron	Stacia Boley
Rhonda Brandt	Alex Breed	Pam Cadd
Lisa Crance	Mike Daugherty	Diana Echols
John Erdkamp	Chad Eshelman	Tracey Gordon
Heather Huelsman	Kevin Kurtz	Diana Main
Nicole Marshall	Ginny Morris	William Reed
Shane Stanke	Shannin Seckman	Suzanne Steeve
Desiree West	Heather Wooden	Alicia Young
Richelle Zetterman		

Honorary Members

Ken Anderson Cheryl Bentley Richard Mayne Frank Nelson Gary Schallert

43rd Annual

Colorado High School All-State Symphonic Band All-State Concert Band

featuring Guest Conductors

**Craig Kirchhoff
Gary Lewis**

April 7, 8, 9, 1994
Union Colony Civic Center
Monfort Concert Hall

Sponsored by the
School of Music
College of Performing and Visual Arts
University of Northern Colorado

Sanctioned by the
Colorado High School Activities Association

Thursday • April 7 • 8:30 pm

UNC Wind Collage

Stabat Mater	G. P. Palestrina/Huntington Burdick
Horn Ensemble	
Prelude from "Sonata in F"	J. J. Quantz
Flute Ensemble	
Canzona & Hornpipe	Brian Israel
Tuba Quartet	
Theme and Variations from "Serenade No. 12 in C minor"	W. A. Mozart
Wind Ensemble	
A Celebration Overture: "There Strives a Man"	Thomas Wilson
Trumpet Choir	
- Intermission -	
Oak Theme - Todo Mundo	Paul Halley/Tom Matta
Trombone Choir	
Polka: "Tea Dance in the Little Country Manner"	J. Weissenborn
Bassoon Ensemble	
Polyphonies	Michael Cunningham
Percussion Ensemble	
The Maid of New Orleans	P.D.Q. Bach/Peter Schickele
Wind Ensemble	
Presto, from "Grave et Presto"	Jean Rivier
Saxophone Quartet	
Waltz & Galop from "Film Music for Winds"	Dmitri Shostakovich
Wind Ensemble	

Don Abernathy Amy Klinger	Horn Ensemble (Jack Herrick, Director) Chris Bergeron Mike Pekarek Shane Stanke	Alex Breed Sue Salminen Heather Wooden	Jason Herrick Steve Schaughency
Pam Cadd Sarah Melby	Flute Ensemble (Elizabeth Singleton, Director) Debbie Dammann Katie Morris Carrie VonderHaar	Cathy Ewald Staci Roe	Leona Headrick Mark Thacker
Scott Bleau	Tuba Quartet (Jack Robinson, Director) Joe Exley	Michael Hogg	Gary Schallert
Andrea Anderson - clarinet Lisa Brende - oboe	Wind Ensemble [Mozart] (Richard Mayne, Director) Karen Crews - bassoon Shari Dial - bassoon	Helen Russell - clarinet Susan Salminen - horn	Caterina Wallace - oboe Heather Wooden - horn
Scott Barta Chris Doud Sloan Fanning Scott Kronberg Brian Mercer Chuck Naffier Becky Ross Matt Taylor	Trumpet Ensemble (William Pfund, Director) James Becker John Driscoll John Garner Jack Landon Scott Meredith Rolf Olsen Tamara Schlichenmayer Bill Theis Robert Wood	John Brindle Brian Easton Jay Goodmanson Tim Libby James Mitchell William Reed Brett Schmahl Jeff Tollefson Yuan Yi Fan	Lisa Crance Diana Echols Matt Grabianowski Tami Manguso Ben Meyers Todd Reynolds Becky Steele Matt Wood
Christopher Birdsell John Erdkamp Paul Grimes Joseph Martin Craig Mulcahy Drake Scott - bass Matthew Tolzmann	Trombone Choir (Buddy Baker, Director) T. Vincent Caruso Paul Fults Paul Hageman Steven Mercer James Patterson - bass Gregory Smith Karleen Whitcomb	David Cron - bass Adam Giardino David Jennison Thomas Michaud - bass Thad Reatherford David Thaxton - bass Brady Wilson	Brett Dawson Craig Gosnell Christopher Jones Justin Morgan Jemmie Robertson Jason Thor David Wulfeck
Karen Crews	Bassoon Ensemble (Charles Hansen, Director) Shari Dial Genice Matzke	Jennifer Gilmore Airan Wright	Charles Hansen
Eric Jansen	Percussion Ensemble (Gray Barrier, Director) Kevin Keena	Willie O'Burke	Jeremy Sandoval
Lisa Brende - oboe Janene Kaza - clarinet	Wind Ensemble [P.D.Q. Bach] (Gary Schallert, Director) Karen Crews - bassoon Scott Meredith - trumpet Caterina Wallace - oboe	Shari Dial - bassoon Shari Muller-Ho - flute	Kelly Grant - flute Jason Thor - trombone
Perry Rask - soprano	Saxophone Quartet (Roger Greenberg, Director) Raleigh Eversole - alto	Tim Doherty - tenor	Rex Matzke - baritone
Don Abernathy - horn Karen Crews - bassoon Eric Jansen - snare drum Kevin Keena - bs dr. & tria. Mike Pekarek - horn Laura Schulkind - flute Misty Tibbs - oboe	Wind Ensemble [Shostakovich] (Kenneth Singleton, Director) Andrea Anderson - clarinet Shari Dial - bassoon Janene Kaza - clarinet Jack Landon - trumpet Shona Royle - clarinet David Thaxton - trombone Caterina Wallace - oboe	Lisa Brende - oboe Kelly Grant - piccolo Preston Keating - cymbals Scott Meredith - trumpet Susan Salminen - horn Steve Thompson - trumpet Heather Wooden - horn	Vince Caruso - trombone Michael Hogg - tuba Cynthia Keefer - clarinet Shari Muller-Ho - flute Jeremy Sandoval - timpani Jason Thor - trombone

Friday • April 8 • 8 pm

University of Northern Colorado
Concert Band
Kenneth Singleton, Conductor
Symphonic Band
Richard Mayne, Conductor
Wind Ensemble
Kenneth Singleton, Conductor

Concert Band

Sound Off John Philip Sousa
Gary Schallert, Conductor

Concerto for Percussion Robert Jager
Gray Barrier, Percussion

Midway March John Williams
Transcribed by James Curnow

- Brief Intermission -

Symphonic Band

Raise of the Sun Rossano Galante

Tulsa Don Gillis
Transcribed by Maurice Ford

Wind Ensemble

Commando March Samuel Barber

Santa Fe Saga Morton Gould

Combined Bands

Flourish for Wind Band R. Vaughan Williams

Symphony No. 3 - Finale Gustav Mahler
Arranged by J. H. Reynolds

Wind Ensemble Personnel

Flute/Piccolo
Kelly M. Grant (Pic) - Greeley
Sarah E. Melby - Loveland
*+ Shari Muller-Ho - Missoula, MT
+ Laura Schulkind - East
Setauket, NY

Oboe
*+ Lisa Brende - Waterloo, IA
*+ Catarina Wallace -
Toledo, OH
*+ Misty Tibbs (EH) -
Loveland

Bassoon
* Karen Crews - Greeley
Shari Dial - Hemet, CA

Clarinet
Andrea Anderson -
Lakewood
Maria Dickerson -
Evergreen
Kelly Griffin - Ft. Collins
Janene Kaza - Portland, OR
Cynthia Keefer - Colo. Sprgs
Dennis Pack (CBs) -
Twin Falls, ID
*+ Shona Royle - Sterling
Helen Russell (Eb) - Toronto,
Ontario, Canada
Chris Thomas (Bass) -
Lakewood

Saxophone
+ Dustin Cox (Tenor) - Enid, OK
Eric Grovum (Bari) - Casper, WY
*+ Rex Matzke (Alto) -
St. Louis, MO
*+ Perry Rask (Alto) - Denver

Cornet/Trumpet
Sloan Fanning - Oelrichs, SD
Jack L. Landon -
Scottsbluff, NE
Scott Meredith -
Cheyenne, WY
*+ Rolf Olson - Vermillion, SD
*+ Steven Thompson -
Forest City, IA
Robert Wood - Ft. Collins

Horn
Don Abernathy - Fountain
Michael Pekarek - Denver
*+ Susan Salminen -
Enosburg Falls, VT
Heather Wooden -
Grand Junction

Trombone
Vince Caruso - Monument
Chris Jones - Castle Rock
*+ Brett Dawson - Hays, KS
David Thaxton (Bs) -
Pagosa Springs

Euphonium
*+ David Jennison - Santa Fe, NM
Jason A. Thor - Concord, CA

Tuba
Michael Hogg - Cortez
*+ Gary Schallert -
Albuquerque, NM

String Bass
Pat Turman - Littleton

Percussion
Eric Jansen - Lakewood
Preston Keating - Billings, MT
Kevin Keena - Littleton
Jeremy Sandoval - Brighton
* Chuck Stephen - Northglenn

Symphonic Band Personnel

Flute
Danielle A. Gaddis - Ft. Lupton
Julie Golden - Lakewood
Leona Headrick - Colo. Sprgs
Diana Lynn Main (Pic) -
Longmont
Katie Morris - Arvada
*+ Mark Thacker - Marysville, WA
Carrie Vonderhaar -
Broomfield

Oboe
* Gina Cox - Apple Valley, MN
Maureen Johnson - Aurora
Jennifer Newsome (EH) -
Cheyenne, WY

Bassoon
+ Genice Matzke - St. Louis, MO
Brett C. Reher (CBn) -
Pine Bluffs, WY
* Airan Wright - Ft. Collins

Clarinet
Erin Bauman - Stratton
Maria Dickerson (Eb) -
Evergreen
Sheila Knudsen - (C Alto)
Rocky Ford
Lisa Kratz - Widefield
Shona Royle - Sterling
Antoinette Schmitz (Bass) -
Greeley
Matthew Simington -
Elliott City, MD
* Tracy L. Stephens - Widefield
Chris Thomas - Lakewood
Jason Wojahn - Greeley

Saxophone
David Culpepper (Bari) -
Statesboro, GA
* Bob Eisenman (Tenor) - Lamar
* Nick Frazee (Alto) -
Cheyenne, WY
David Q. Powell (Alto) -
Estes Park

Cornet/Trumpet
Diana Echols - Birmingham, AL
John Garner - Ft. Collins
+ Brad Persinger - Norton, KS
William Reed - Colo. Sprgs
Becky Ross - La Junta
Brett Schmahl - Greeley
Tamara Schlichenmayer -
Milliken
* Bill Theis - Naperville, IL
Jeff Tollefson - Rutherford, NJ

Horn
Christopher Bergeron -
Westminster
Alex Breed - Littleton
Shane Stanke - Littleton
* Heather Wooden -
Grand Junction

Trombone
* R. David Cron - Grand Junction
Craig Gosnell (Bass) - Morrison
Thad Reatherford - Casper, WY
Drake Scott (Bass) - Lakewood
Greg Smith - Hutchinson, KS
Matthew Tolzmann - Plano, TX

Euphonium
* Daryn B. Bryden - Sterling

Tuba
* Scott A. Bleau - Lakewood
Bruce Clifford Peckham -
New London, CT
Brett C. Reher - Pine Bluffs, WY

Percussion
* Randal S. Dobbs - Lakewood
Brad Draper - Highlands Ranch
Marcus Allen DuBois - Byers
Tamara L. Ludeke - Broomfield
Steve Vaughn - Lenexa, KS

Concert Band Personnel

Flute
Tina Aichelman - Hudson
Pamela Cadd (Pic) -
Colorado Sprgs
Deborah Dammann -
Colorado Springs
Keely Elwood - Hayden
Amy Evans - Westminster
Catherine Ewald - Littleton
Dana Goodwine - Greeley
Kristin Husby - Arvada
Adrienne LeTourneau -
Colorado Springs
Elizabeth Metcalf - Gunnison
Staci Roe - Conifer
Karrie White - Northglenn

Oboe
Ginny Morris - Longmont
Brenda Rutgers -
Jamestown, ND
* Jennifer Zanoskar - Lakewood

Bassoon
* Jennifer Gilmore - Golden
Genice Matzke -
St. Louis, MO

Clarinet
Pamela Baker - Englewood
Rhonda Brandt - Denver
Heidi Bryan - Cedaredge
Kelly Cron - Grand Junction
Maria Dickerson (Eb) -
Evergreen
Tracey Gordon - Monument
Anita Guisinger - Hudson
Heather Huelsman - Ft. Collins
Sheila Knudsen - (C Alto)
Rocky Ford
* Krystal Kroeker - Monument
Santiago James Orlando Lopez
(Bass) - Denver
Nicole Marshall - Parker
Melinda Mikkelsen - Greeley
Antoinette Schmitz - Greeley
Suzanne Taber - Lakewood
Desiree West - Colorado Sprgs
Alicia Young - Columbus, NE

Saxophone
Kallie Albert (Alto) - Basalt
David Burdick (Alto) - Cortez
Micah Hartford (Bari) -
Ft. Smith, AR
Nick Langseth (Tenor) -
Colorado Springs
Bryan Mickiewicz (Alto) - Greeley
Mike Muniz (Tenor) - Lakewood
Jenny Sigi (Alto) - Sioux Falls, SD
T. J. Theisen III (Alto) -
Lakewood
Shawn Wiser (Bari) - Hayden

Cornet/Trumpet
* Scott Barta - Grand Forks, ND
Brandin Becher - Dolores
John D. Brindle - Thornton
Lisa Crance - Colorado Springs
Mike Daugherty - Aurora
Tara Denison - Colo. Sprgs
Brian Easton - Greeley
Jay Goodmanson - Arvada
Matt Grabianowski -
Englewood
Kevin Kurtz - Arvada
Tami Mangusso - Bennett
Brian Mercer - Ft. Morgan
Ben Smith - Arvada
Peter Toews - Englewood
Scott Wickham - Colo. Sprgs
Matt Wood - Durango

Horn
Joy Distel - Aurora
Sheila Logan - Yampa
Susan Salminen -
Enosburg Falls, VT
* Steve Schaugency -
Endicott, N.Y.
Dirck Nagy - Silver Plume

Trombone
Brian Bell - Parker
Kris Davison - Thornton
Heidi Deno - Arvada
John Erdkamp - Santa Ana, CA
Adam Giardino - Leadville
* Justin Morgan -
Highlands Ranch
James Patterson (Bs) - Aurora
Shelly Payne - Bailey
Brady Wilson - Westminster
Nelson Wolffmeier - Thornton

Euphonium
* Thad Reatherford - Casper, WY
Richelle Zetterman - Thornton

Tuba
Joe Aschenbrenner - Greeley
Chad Eshelman - Brighton
* Val Kraus - Aurora

Percussion
Seth Gentry - Colorado Sprgs
Brylenn Hart - Parker
Trevor Mariotti - Arvada
Spencer Morris - Montrose
Ken Rinker - Los Alamos, NM
Lara Shook - Cañon City
Devan Stovall - Los Alamos, NM
Shilo Stroman - Windsor

* section leader
+ graduate student
member of Kappa Kappa Psi
(the band
honorary fraternity)

**Members of the Ensembles are
listed alphabetically in order to
emphasize each individual's
contribution.**

**43rd Annual Colorado
All-State Concert Band
Gary Lewis, Conductor**

**All-State Symphonic Band
Craig Kirchoff, Conductor**

Program to be selected from the following:

Concert Band

Cajun Folk Songs	Frank Ticheli
Prelude and Fugue in G Minor	J. S. Bach/R. L. Moehlmann
Dinosaurs	Daniel Bukvich
The Crosley March	Henry Fillmore
Folk Dances	Dimitri Shostakovich/H. Robert Reynolds

- Intermission -

Symphonic Band

Gavorkna Fanfare	Jack Stamp
Llwyn Onn	Brian Hogg
The Gallant Seventh	John Philip Sousa/Frederick Fennell
Prelude, Op. 34, No. 14	Dmitri Shostakovich/H. Robert Reynolds
Armenian Dances No. 1 & 2	Aram Khachaturian/Ralph Satz
Come, Sweet Death	J. S. Bach/Alfred Reed
Children's March "Over the Hills and Far Away"	Percy Grainger/Frank Erickson

Music for this concert was graciously provided by Flesher-Hinton Music Company

Professional cassette recordings of this performance are available for the price of \$10.50 per tape plus \$1.75 postage and handling. Just complete an order form (available in the lobby) and return it to Penguin Digital Recording Company.

All-State Band Clinicians

Gary Lewis

Gary Lewis is Assistant Professor of Music (Conducting) in The University of Michigan School of Music, and serves as Associate Director of Bands and Director of the Michigan Marching Band. Mr. Lewis received his Master of Music degree from Texas Tech University and his Bachelor of Music Education degree from the University of Oklahoma.

Prior to his appointment at The University of Michigan, Mr. Lewis served as Director of Bands at Abilene Christian University in Abilene, Texas. Under his direction, the Abilene Christian University performed before a conference of the College Band Directors National Association and served as the host ensemble for the annual ACU Conducting Symposium.

Mr. Lewis is very active as a conductor/clinician, having conducted bands and orchestras throughout the United States and Canada. He is also an active arranger whose works have been performed at conferences of the College Band Directors National Association, the National Band Association, Tubists Universal Brotherhood Association, and the Texas Music Educators Association. His arrangements have been played by the U.S. Army Band, Washington, DC, and the U.S. Air Force Band, Washington, D.C. (on their national tour and their most recent concerto album). His marching band arrangements have been performed nationwide by numerous public school and university bands.

In addition to leading the Michigan Marching Band, Mr. Lewis serves as co-conductor of the Symphony Band, Wind Ensemble and Contemporary Directions Ensemble, and assists with the orchestras. He also teaches courses in instrumental conducting and music education.

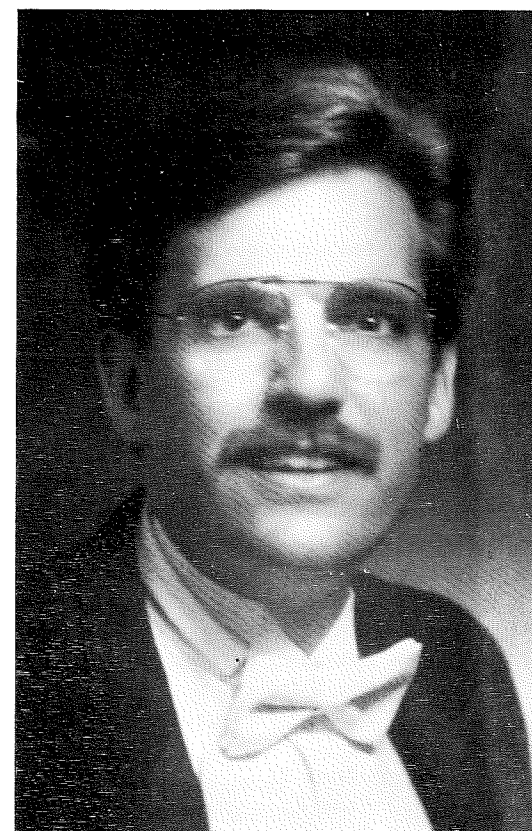

Craig Kirchoff

Craig Kirchoff is Professor of Conducting and Director of University Bands at the University of Minnesota, where he conducts the Symphonic Wind Ensemble. Professor Kirchoff coordinates the graduate program in Wind Ensemble/Band Conducting and guides all aspects of the University of Minnesota Band Program. Born and educated in Wisconsin, Mr. Kirchoff brings to his position a wide knowledge of both traditional and contemporary literature. He has won critical acclaim from composers Henry Brant, Michael Colgrass, Warren Benson, Karel Husa, George Perle, Vincent Persichetti, Verne Reynolds, Gunther Schuller, Joseph Schwantner, Elliott Schwartz and others.

Prior to his appointment to the faculty of the University of Minnesota, Professor Kirchoff served in a similar capacity as Director of Bands at The Ohio State University for fourteen years. Mr. Kirchoff was the recipient of the The Ohio State University Alumni Distinguished Teaching Award and The Ohio State University School of Music Distinguished Teaching Award. Mr. Kirchoff is President of the College Band Directors National Association and is a member of the American Bandmasters Association, the National Band Association, the World Association of Symphonic Bands and Ensembles, the Music Educators National Conference, and is the Founding Editor and Principal Advisor of the College Band Directors National Association Journal.

Professor Kirchoff has appeared as guest conductor, clinician, and lecturer throughout the United States, Canada, Europe, and Japan. Mr. Kirchoff is a frequent guest conductor of the Tokyo Kosei Wind Orchestra and has recorded with them on the Kosei Publishing Company label.

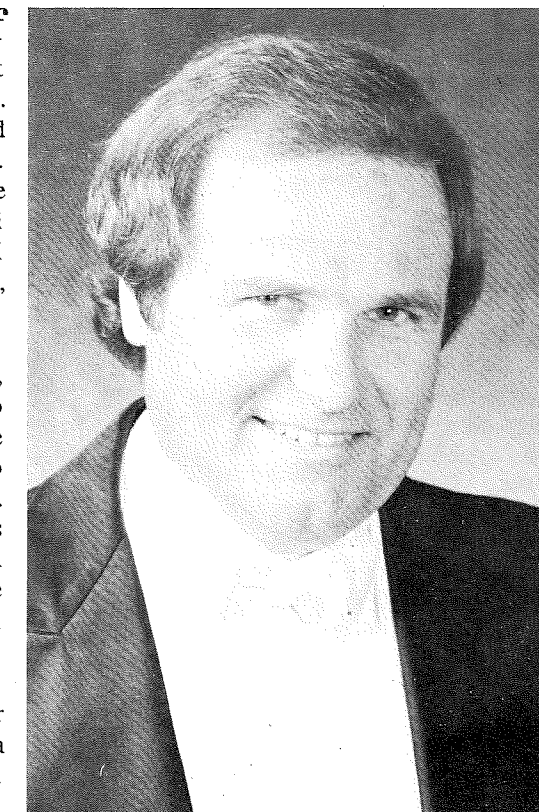

All-State Concert Band Personnel
Students are listed alphabetically under the sections

Piccolo
Alison Kinlaw, Lewis-Palmer

Flute I
Laura Albaugh, Moffat County
Janae Dermer, Merino
Erin Eichelberger, Lewis-Palmer
Kim Meeker, Lewis-Palmer
Karen Neely, Cheyenne Mountain
Julie Warner, Elizabeth
Shadley Warrick, Hayden

Flute II
Erin Bitner, Walsh
Kati Bontrager, Limon
Natalie McBride, Rangely
Marcie Miller, Yuma
Holly Nelson, Lutheran
Karen Oxley, Pagosa Springs
Laura Paioff, Silverton
Jocelyn Pearring, Manitou Springs

Oboe I
Jennifer Williams,
Montezuma-Cortez

Oboe II
Amy Caughlin, Lewis-Palmer
Jessica Martin, Lewis-Palmer

Bassoon I
Jeremy Griffith, Liberty

Bassoon II
Kyla Flutcher, Monte Vista

Eb Clarinet
Kelly Matthews, Kit Carson

Clarinet I
Nathan Brown, Glenwood Springs
Bridgit Camilletti, Hayden
Jill Jordi, Lewis-Palmer
Keri Koester, Sterling
Lalena Maria, Trinidad
Sarah Smythe, Delta

Clarinet II
Kelly Ann Busby,
Montezuma-Cortez
Leah Kasson, Englewood
Carolina Lin, Estes Park
Kelly Matthews, Kit Carson
Beth May, Pagosa Springs
Sara Meinhold, Hayden
Diana Mikolaitis, Liberty
Michael Schunk, Summit County

Clarinet III
Amber Eyster, Erie
Chris Gunn, Englewood
Tanya Hall, Rifle
Krista Martynes, Co. Spgs. Christian
Audra Purdham, Valley
Lisa Pyle, Cedaredge
Crystal Sabatke, Hotchkiss
Amy Skinner, Cheyenne Mountain
Ross Wilderman, Steamboat Springs

Alto Clarinet
Krystal Kasper, Montezuma-Cortez

Bass Clarinet
Bridget Hines, Delta
Shannon Iacono, Cheyenne Mtn.
Jackie Pelham, Trinidad

Eb Contrabass Clarinet
Jeremy Gurulé, Pagosa Springs

Alto Saxophone I
Amy Cole, Valley
Cara Timbrell, Silverton

Alto Saxophone II
Matt Shilling, Englewood
Jeff Welch, Cheyenne Mountain

Tenor Saxophone
Veronica Howard, Clear Creek
Zack Loucks, Windsor

Baritone Saxophone
Timothy Bragg, Co. Spgs. Christian
Shane Cannon, Rocky Ford

Cornet I
Daniel Gillham, Peetz
Dan Goettge, Lewis-Palmer
David Williams, Palisade

Cornet II
Tony Chamberlain, Glenwood Spgs.
Joshua Leasure, Palisade
Angie Shaffer, Platte Valley

Cornet III
Eric Ahnfeldt, Cheyenne Mountain
Tyler Brizee, Englewood
Travis Keller-Courier, Glen. Springs

Trumpet I
David Sommer, Windsor
Keagan Walsh, Cheyenne Mountain

Trumpet II
Megan Devitt, Clear Creek
Kimber Joseph, Windsor

Horn I
Mike Younkin, Englewood

Horn II
Eric Westberg, Co. Spgs. Christian

Horn III
Brad Drury, Silver State Baptist
Abram Johnson, Sterling

Horn IV
Lisha McKinley, Woodland Park
Aaron Lapp, Cheyenne Mountain

Trombone I
Kevin Echols, Montezuma-Cortez
Kim Estes, Stratton
Kevin Little, Estes Park

Trombone II
Aaron Klein, Yuma
Rachel Martinez, Cent./San Luis
Tyler Rogers, Valley

Trombone III
Jason McMichael, Cheyenne Mtn.
David Popham, Palisade
Ben Devitt, Clear Creek

Euphonium
Steve Bennet, Rifle
Greg Davis, Sterling
Jacob Palmer, Niwot
Matt Trinidad, Cheyenne Mtn.

Tuba
Ryan Chavez, Manitou Springs
Harold Giger, Summit County
Scott Gilbreath, Lewis-Palmer
Mike O'Dair, Lewis-Palmer
Isaac Smead, Sangre de Cristo

Percussion
Marni Ecklund, Moffat County
Darren Halla, Cheyenne Mountain
Cody Loucks, Windsor
Jennifer Luchetti, Alamosa
Steve Ortega, Trinidad
Bobbie Walker, Englewood
Jon Watt, Windsor
Nikki Wickham, Pagosa Springs

All-State Symphonic Band Personnel
Students are listed alphabetically under the sections

Piccolo
Kel McCord, Ft. Collins

Flute I
Jolene Boughten, Pueblo County
Tracy Fisher, Doherty
Tia Fuller, Gateway
Alison Nishi, Smoky Hill
Michelle Patrick, Niwot
Jill Renick, Denver South
Hilary Waits, Ft. Collins
Laurie Halgren, Pomona

Flute II
Heather Doty, Lakewood
Dynell Fender, Sterling
Sheryl Gunstream, Rocky Mountain
Melissa Hawley, Air Academy
Heather Olson, Limon
Joanna Ossinger, Green Mountain
Carissa Freeman, Gateway

Oboe I
Laura Johansen, Boulder
Holly M. Strandberg, Widefield

Oboe II
Julie DeWoody, Gateway
Tammi Wilch, Weld Central

English Horn
Julie DeWoody, Gateway

Bassoon I
Christy Sullivan, Liberty
Christine White, J.F.Kennedy

Bassoon II
Kasey A. Koch, Cherry Creek
Kara Shockey, Northglenn

Eb Clarinet
Betsy Alm, Greeley West

Clarinet I
Andrew Alikhanov, Denver South
Betsy Alm, Greeley West
Jennifer Kiser, Greeley West
Stacie Perlman, Overland
Lindsey Smith, Co. Spgs. Christian
Christine Storey, Columbine
Rebecca Wilson, Air Academy

Clarinet II
Jeff Bontrager, Bear Creek
Deanna DeMarco, Heritage
Susan Govier, Green Mountain
Stephanie Kampf, Grand Junction
Terri Messac, Rye
Heidi Price, Lewis-Palmer
Michael Quirk, Ft. Collins
Shelene Sheppard, Bear Creek

Clarinet III
Christa Ard, Brighton
Mandie Bobo, Rocky Mountain
Rebecca Buxton, Skyline
Karen Erickson, Longmont
Jill Gatlin, Ft. Collins
L. Michele Groves, Golden
Nicole Hurt, Greeley West
Brian Lundberg, Ft. Lupton
Kevin Wiatrowski, Woodland Park
Isaac Winkler, Green Mountain

Alto Clarinet
Jackie Bell, Harrison
Kyla Horn, Karval

Bass Clarinet
Letha Bryant, Trinidad
Kevin Eav, Ft. Collins
Elizabeth Davis, Liberty
Amy Gerken, Highlands Ranch

Eb Contrabass Clarinet
Burley Anderson, Glenwood Springs
Jody Sykes, Rifle

Alto Saxophone I
Peter Sommer, Windsor
Jeremy Wendelin, Green Mountain

Alto Saxophone II
Kenley Jung, Fairview
Brian Minten, Ponderosa

Tenor Saxophone
Rick Grotzky, Rocky Mountain
Richard Jacobs, Alamosa

Baritone Saxophone
Matt Behrmann, Greeley Central
Tim Wood, Denver Christian

Cornet I
Judd Berry, Grand Junction
Jason Matthew Dowe, Northglenn
David Hebert, Skyline
David Wolfe, Littleton

Cornet II
Emily Matchett, Grand Jct. Central
Andy Smart, Wheat Ridge
Bill Strozier, Pueblo Centennial
Joel Williams, Loveland

Cornet III
Gary Cellar, Montezuma-Cortez
Glen Henkel, Doherty
Tim McGee, Pueblo South
Jon Roberts, Overland

Trumpet I
Katie Grobe, Hayden
Brian Kirtland, Grand Junction

Trumpet II
Dorea Claassen, George Washington
Scott Honea, Mitchell

Horn I
David Main, Longmont
David Mann, Boulder

Horn II
Emily Flickenger, Chatfield
Elizabeth Richard, Cherry Creek

Horn III
Adrian Lando, Pomona
Andrew Latrell, Widefield

Horn IV
Mike Graves, Ponderosa
Jaime Henry, Wheat Ridge

Trombone I
Laura Hilliard, Evergreen
Geoff Libby, Ft. Collins
William Holst, Lewis-Palmer

Trombone II
Janet Davis, Cañon City
Lisa Govier, Green Mountain
Tom Martinez, Longmont

Trombone III
Robert Morrison, Greeley Central
Marc Randall, Overland
Corey Rudolph, Smoky Hill

Euphonium
Geoff Brinker, Ponderosa
Sean Kemp, Smoky Hill
Rhonda Labig, Fruita Monument
Laura Wilson, Air Academy

Tuba
Andrew Baca, Denver East
Jason Battin, Northglenn
J. T. Folsom, Widefield
Ben Herrera, Skyview
Jason Mather, Pomona
Ray Pfister, Hayden

Percussion
Darren Baughman, Bear Creek
Wayne Burdick, Montezuma-Cortez
Jeff Davis, Greeley Central
Matt Dougherty, Longmont
Stephanie Laube, Bear Creek
Gabe Ruschival, Wheat Ridge
Ross Williams, Wheat Ridge

Participating High Schools and Directors

Air Academy Richard Shaw	Alamosa Manuel Calderon	Bear Creek Darryl Bostwick	Boulder Tom Horst	Brighton Ted Worth
Canon City Ken Ovrebo	Cedaredge Brendan Wilson	Centennial Sandra Sanchez	Chatfield Doug Dalton	Cherry Creek Fred Selby
Cheyenne Mtn. Dick Carpenter	Clear Creek Bob Wagner	Co. Sprgs. Christian Debbie Baker	Columbine Bill Biskup	Delta Richard Weldon
Denver Christian Robert Larson	Denver East Scott Springer	Denver South William Kohut	Doherty W. Dale Crockett	Elizabeth Terry Erlenborn
Englewood Del Brickley	Erie Jr/Sr Lori Adams	Estes Park Charles Varilek	Evergreen Bill Loper	Fairview Steve Christopher
Fruita Monument Greg Karly	Ft. Collins Michael Smith	Ft. Lupton Dan Bell	Gateway Jack Yonce	George Washington Greg Carroll
Glenwood Springs Robert Merritt	Golden Scot Edson	Grand Junct. Central Gary Ambrosier	Grand Junction Kathy Joseph	Greeley Central Jeff Davis
Greeley West Tom Leyba	Green Mountain Dennis Sullivan	Harrison David Stern	Hayden William Grimes	Heritage Steve Asheim
Highlands Ranch Mark Wurst	Hotchkiss Madeline Elmhirst	Karval Carla Parmentier	Kennedy Richard Mongrain	Kit Carson Dan Parmentier
Lakewood Doug Harris	Lewis-Palmer Craig Ketels	Liberty Ed Krous	Limon Gregory Scherrer	Littleton Jim Anderson
Longmont Bill Wilkinson	Loveland Cecil Gutierrez	Lutheran Paul Duensing	Manitou Springs Brian Hopwood	Merino Connie Nelson
Mitchell John Horn	Moffat County Neil Freebern	Monte Vista Larry Trujillo	Montezuma-Cortez Gary Hall	Montrose Stuart Johnson
Niwot Myron Whisman	Northglenn Michael White	Overland Darrel LaGuardia	Pagosa Springs Lisa Hartley	Palisade Marty Krusniak
Palmer Tom Kelly	Peetz Lori Cummings	Platte Valley John Minors	Pomona W.L. Whaley	Ponderosa Jim Miller
Pueblo Centennial Joe Olivieri	Pueblo County Mark Emery	Pueblo South Alfred Cozzetto	Rangely Elden Paczkowski	Rifle Jeff Eckert
Rocky Ford Kevin Droe	Rocky Mountain Casey Cropp	Rye Mary-Jo Grenfell	Sangre de Cristo Jolene Pavlovsky	Silver State Baptist Ron Fox
Silverton Dan Timbrell	Skyline Larry West	Skyview Eldon Wire	Smoky Hill Joseph Brice	Steamboat Springs Catherine Kentner
Sterling John Fabela	Stratton Vicky Chiles	Summit County Rich Beber	Trinidad Duane Zanotelli	Valley Todd Kelly
Walsh Robert Overeen	Weld Central Julie Adams	Wheat Ridge Wayne Iiams	Widefield Roxanne Bates	Windsor Mike Perry
Woodland Park Morton Dickson	Yuma Pat Mills			

Colorado Music Educators Association Instrumental Affairs Council

Chris Hohweiler - Chairman
William Kohut - Chairman-Elect
Kevin Beaber - Secretary/Treasurer

District No. 1
William Kohut

District No. 2
Rick Moody

District No. 3
Sonja Pluess

District No. 4
Kevin Beaber

District No. 5
Randy Reynolds

District No. 6
Larry Trujillo

District No. 7
Robin Mitchum

District No. 8
Tom Allen

Tom Caneva - College Representative
Steve Gonzales - Music Administrator

University of Northern Colorado

Wind and Percussion Faculty

Sylvia Greenfield, Flute
Elizabeth Singleton, Flute
Nancy Ambrose King, Oboe
Bil Jackson, Clarinet
William King, Clarinet
Charles Hansen, Bassoon
Roger Greenberg, Saxophone
William Pfund, Trumpet
Jack Herrick, Horn
Buddy Baker, Trombone/Euphonium
Jack Robinson, Tuba/Bass Trombone
Gray Barrier, Percussion

University Bands Faculty and Staff

Kenneth Singleton, Director of Bands
Richard Mayne, Associate Director of Bands
Carmen Massey, Administrative Assistant
David Johnson, Gary Schallert,
Steven Thompson, Graduate Teaching Assistants
Krista Palmer, Scott Cacek, Chuck Stephen,
Jeremy Sandoval, Marching Staff
Heather DeVore, Maria Dickerson, and
Sarah Melby, Office Assistants
Steve Schaughency, Work Crew Supervisor
Terri Hatch, Kappa Kappa Psi President
Dwight Oyer, Recording Engineer
(Eaglear Sound)
